GRUPPO BARDELLI

# 02.2026
## PRICE LIST

appiani Ceramica VOGUE CeramicaBardelli

# CONTENT


## 07 appiani

Il mosaico ceramico dal 1873
*Italian Ceramic Mosaics since 1873*

## 59 CeramicaBardelli

Colore & Design
*Color & Design*

## 81 Ceramica VOGUE

Ceramica per l'architettura
*Tiles for Architecture*

appiani


08 Pastelli
12 Eden
16 Anthologhia
18 Lapis
19 Open Space
20 Denim
22 Diva
23 Seta
24 Metallica
25 Oro e Platino
26 Regolo & Regolotto
27 Libra
28 Miscele Mix
34 Miscele personalizzate
37 Composizioni / Composizioni personalizzate
- Denim
- Metrica
- Dama
- Duetto
- Trio
- Diago
- Allure
- Tessuti
- Memorie

50 Custom Made
52 Pezzi speciali
56 Jolly
57 Imballi
58 Avvertenze


CeramicaBardelli


60 Ritmo
61 Sinfonia
62 Colorama
- Color
- Stick
- Decor

66 Aquatic Creatures
68 Tubes
69 Fili
70 Cromatica
- Hexa
- Hexa Matt
- Cromia
- Volume

74 Trame
75 Clayborn e Clayborn Millerighe
76 Zip
77 Lines
78 Palladiana
79 Pittorica
80 Jolly e imballi

Ceramica VOGUE


82 System Interni
86 System Trasparenze
90 System Flooring
91 System Grip
92 System Interni Mix
93 System Trasparenze Mix
94 System Flooring Mix
95 System Grip Mix
96 System Mix Custom 5x5
97 System Mix Custom 10x10
98 System Compositions Custom
99 System Color Custom
100 System Decor 1
101 System Decor 2
102 Twins
103 Flautini
104 Flauti
105 System Bisello Interni e Trasparenze
106 System Materia Interni e Trasparenze
108 Riflessi
109 Graph
110 Vogue Pool
111 Vogue Special Pool
112 System Bordo Doccia
113 Pezzi speciali
114 Jolly e Imballi

117 Condizioni generali di vendita

# appiani

# PASTELLI

*Gres porcellanato tutta massa / full body glazed porcelain*
Finitura opaca / matt finish

## Colori colours

Internal / external covering · Flooring · Frost resistant · **R10 B / DCOF**

GRUPPO A

| 01 Osso | 02 Cenere | 03 Ostrica | 04 Aurora | 05 Conchiglia | 06 Nocciola | 07 Ruscello | 08 Antracite |
|---|---|---|---|---|---|---|---|
| PST 4001 | PST 4002 | PST 4003 | PST 4004 | PST 4005 | PST 4006 | PST 4007 | PST 4008 |
| PST 3001 | PST 3002 | PST 3003 | PST 3004 | PST 3005 | PST 3006 | PST 3007 | PST 3008 |
| PST 7001 | PST 7002 | PST 7003 | PST 7004 | PST 7005 | PST 7006 | PST 7007 | PST 7008 |
| PST 6001 | PST 6002 | PST 6003 | PST 6004 | PST 6005 | PST 6006 | PST 6007 | PST 6008 |
| PST 8001 | PST 8002 | PST 8003 | PST 8004 | PST 8005 | PST 8006 | PST 8007 | PST 8008 |
| PST 2001 | PST 2002 | PST 2003 | PST 2004 | PST 2005 | PST 2006 | PST 2007 | PST 2008 |
| PST 1001 | PST 1002 | PST 1003 | PST 1004 | PST 1005 | PST 1006 | PST 1007 | PST 1008 |
| PST 9001 | PST 9002 | PST 9003 | PST 9004 | PST 9005 | PST 9006 | PST 9007 | PST 9008 |

# PASTELLI TEXTURE

Internal / external covering · Flooring · Frost resistant · **R12 C**

GRUPPO A

| | | | | | | | |
|---|---|---|---|---|---|---|---|
| PXT 1001 | PXT 1002 | PXT 1003 | PXT 1004 | PXT 1005 | PXT 1006 | PXT 1007 | PXT 1008 |
| PXT 9001 | PXT 9002 | PXT 9003 | PXT 9004 | PXT 9005 | PXT 9006 | PXT 9007 | PXT 9008 |

I codici 1000 indicano i pezzi sciolti
I codici 9000 indicano i pezzi su rete

*Codes starting with 1000 refer to loose pieces.*
*Codes starting with 9000 refer to mesh-mounted sheets.*

## Formati sizes

1.2x1.2 cm
$^1/_2$" x $^1/_2$"

* 1.2x3.7 cm
$^1/_2$"x1 $^1/_2$"

2.5x2.5 cm
1"x1"

* 2.5x2.8 cm
1"x1$^7/_{64}$"

* Registered Design

| | | | | | |
|---|---|---|---|---|---|
| **Formati** *Sizes* | Dimensione *Sizes* | 1.2x1.2cm $^1/_2$" x $^1/_2$" | 1.2x3.7cm $^1/_2$"x1 $^1/_2$" | 2.5x2.5cm 1"x1" | 2.5x2.8cm 1"x1$^7/_{64}$" |
| | Rete *Mesh* | 30x30cm - 12"x12" | 30x30cm - 12"x12" | 30x30cm - 12"x12" | 30x30cm - 12"x12" |
| | Spessore *Thickness* | ≑ 0,72 cm - $^9/_{32}$" | ≑ 0,72 cm - $^9/_{32}$" | ≑ 0,72 cm - $^9/_{32}$" | ≑ 0,72 cm - $^9/_{32}$" |
| **Prezzo** *Price* | GRUPPO A €/mq - €/sqm | € 184,50 | € 184,50 | € 113,10 | € 136,30 |
| | GRUPPO B €/mq - €/sqm | € 204,50 | € 204,50 | € 133,10 | €156,30 |

# PASTELLI

*Gres porcellanato tutta massa / full body glazed porcelain*
Finitura opaca / matt finish

## Colori colours

Internal / external covering · Flooring · Frost resistant · **R10 B / DCOF**

| | GRUPPO B | GRUPPO A | | | GRUPPO B | | | |
|---|---|---|---|---|---|---|---|---|
| | 09 Neve | 10 Burro | 11 Corda | 12 Salvia | 13 Miele | 14 Muschio | 15 Ottanio | 16 Oceano |
| | PST 4009 | PST 4010 | PST 4011 | PST 4012 | PST 4013 | PST 4014 | PST 4015 | PST 4016 |
| | PST 3009 | PST 3010 | PST 3011 | PST 3012 | PST 3013 | PST 3014 | PST 3015 | PST 3016 |
| | PST 7009 | PST 7010 | PST 7011 | PST 7012 | PST 7013 | PST 7014 | PST 7015 | PST 7016 |
| | PST 6009 | PST 6010 | PST 6011 | PST 6012 | PST 6013 | PST 6014 | PST 6015 | PST 6016 |
| | PST 8009 | PST 8010 | PST 8011 | PST 8012 | PST 8013 | PST 8014 | PST 8015 | PST 8016 |
| | PST 2009 | PST 2010 | PST 2011 | PST 2012 | PST 2013 | PST 2014 | PST 2015 | PST 2016 |
| | PST 1009 | PST 1010 | PST 1011 | PST 1012 | PST 1013 | PST 1014 | PST 1015 | PST 1016 |
| | PST 9009 | PST 9010 | PST 9011 | PST 9012 | PST 9013 | PST 9014 | PST 9015 | PST 9016 |

## PASTELLI TEXTURE

Internal / external covering · Flooring · Frost resistant · **R12 C**

| GRUPPO B | GRUPPO A | | | GRUPPO B | | | |
|---|---|---|---|---|---|---|---|
| PXT 1009 | PXT 1010 | PXT 1011 | PXT 1012 | PXT 1013 | PXT 1014 | PXT 1015 | PXT 1016 |
| PXT 9009 | PXT 9010 | PXT 9011 | PXT 9012 | PXT 9013 | PXT 9014 | PXT 9015 | PXT 9016 |

I codici 1000 indicano i pezzi sciolti
I codici 9000 indicano i pezzi su rete

*Codes starting with 1000 refer to loose pieces.*
*Codes starting with 9000 refer to mesh-mounted sheets.*

## Formati sizes

FLAT · TEXTURE

5x5 cm
2"x2"

5x10 cm
2"x4"

10x10 cm
4" x 4"

10x10 cm
4" x 4"

| | | | | PASTELLI FLAT | PASTELLI TEXTURE | PASTELLI FLAT - RETE | PASTELLI TEXTURE - RETE |
|---|---|---|---|---|---|---|---|
| Formati *Sizes* | Dimensione *Sizes* | 5x5cm 2" x 2" | 5x10cm 2" x 4" | 10x10cm 4" x 4" | 10x10cm 4"x4" | 10x10cm 4"x4" | 10x10cm 4"x4" |
| | Rete *Mesh* | 30x30cm - 12"x12" | 30x30cm - 12"x12" | | | 30x30cm - 12"x12" | 30x30cm - 12"x12" |
| | Spessore *Thickness* | ≑ 0,72 cm - 9/32" | ≑ 0,72 cm - 9/32" | ≑ 0,72 cm - 9/32" | ≑ 0,72 cm - 9/32" | ≑ 0,72 cm - 9/32" | ≑ 0,72 cm - 9/32" |
| Prezzo *Price* | GRUPPO A €/mq - €/sqm | € 106,00 | € 98,00 | € 90,00 | € 93,00 | € 96,00 | € 99,00 |
| | GRUPPO B €/mq - €/sqm | € 126,00 | € 118,00 | € 110,00 | € 113,00 | € 116,00 | € 119,00 |

# PASTELLI DECORI

*Gres porcellanato tutta massa / full body glazed porcelain*
Finitura opaca / matt finish

## Colori colours

Internal / external covering · Flooring · Frost resistant · **R10 / DCOF**

CUSTOM A

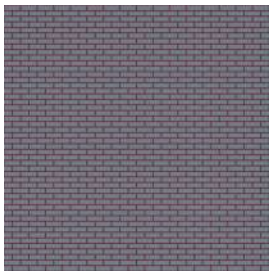

04 Aurora
**PST 04**

**MACOPSA**

CUSTOM B

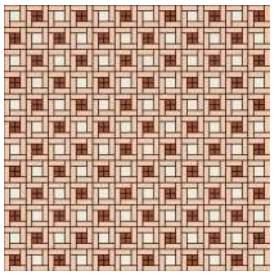

01 Osso
**PST 01**

05 Conchiglia
**PST 05**

06 Nocciola
**PST 06**

**MACOPSB**

CUSTOM C

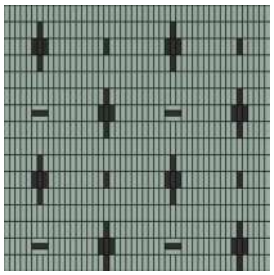

07 Ruscello
**PST 07**

08 Antracite
**PST 08**

**MACOPSC**

CUSTOM D

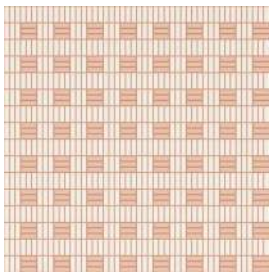

01 Osso
**PST 01**

05 Conchiglia
**PST 05**

**MACOPSD**

CUSTOM E

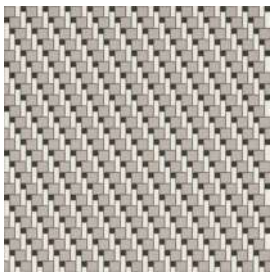

01 Osso
**PST 01**

03 Ostrica
**PST 03**

08 Antracite
**PST 08**

**MACOPSE**

CUSTOM F

06 Nocciola
**PST 06**

07 Ruscello
**PST 07**

**MACOPSF**

## Formati sizes

1.2x1.2 cm
$^1/_2$" x $^1/_2$"

*

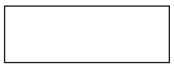

1.2x3.7 cm
$^1/_2$"x1 $^1/_2$"

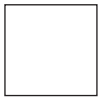

2.5x2.5 cm
1"x1"

*

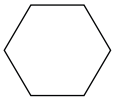

2.5x2.8 cm
1"x1$^7/_{64}$"

*

Registered Design

| | | CUSTOM A | CUSTOM B<br>CUSTOM E | CUSTOM C<br>CUSTOM D<br>CUSTOM F |
|---|---|---|---|---|
| **Formati**<br>*Sizes* | Dimensione<br>*Sizes* | 1.2x3.7cm<br>$^1/_2$" x 1 $^1/_2$" | 1.2x1.2cm $^1/_2$" x $^1/_2$"<br>1.2x3.7cm $^1/_2$"x 1 $^1/_2$"<br>2.5x2.5cm - 1"x 1" | 1.2x3.7cm<br>$^1/_2$" x 1 $^1/_2$" |
| | Rete<br>*Mesh* | 30x30cm 12"x12" | 30x30cm 12"x12" | 30x30cm 12"x12" |
| | Spessore<br>*Thickness* | ≑ 0,72 cm<br>$^9/_{32}$" | ≑ 0,72 cm<br>$^9/_{32}$" | ≑ 0,72 cm<br>$^9/_{32}$" |
| **Prezzo**<br>*Price* | GRUPPO A<br>1 Colore *1 Colour* | € 184,50 | € 261,80 | € 261,80 |
| | GRUPPO A<br>+ Colori *+ Colours* | € 356,90 | € 356,90 | € 356,90 |
| | GRUPPO B<br>1 Colore *1 Colour* | € 204,50 | € 281,80 | € 281,80 |
| | GRUPPO B<br>+ Colori *+ Colours* | € 376,90 | € 376,90 | € 376,90 |

# PASTELLI DECORI

*Gres porcellanato tutta massa / full body glazed porcelain*
Finitura opaca / matt finish

## Colori colours

Internal / external covering | Flooring | Frost resistant

### CUSTOM G

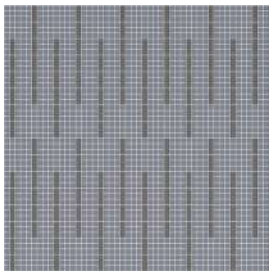

04 Aurora
**PST 04**

08 Antracite
**PST 08**

MACOPSG

### CUSTOM H

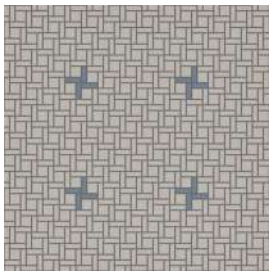

03 Ostrica
**PST 03**

04 Aurora
**PST 04**

MACOPSH

### CUSTOM I

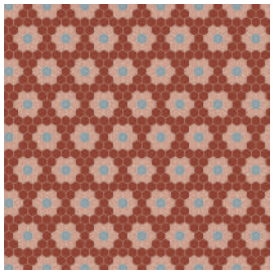

04 Aurora
**PST 04**

05 Conchiglia
**PST 05**

06 Nocciola
**PST 06**

MACOPSI

### CUSTOM J

01 Osso
**PST 01**

05 Conchiglia
**PST 05**

06 Nocciola
**PST 06**

MACOPSJ

### CUSTOM K

01 Osso
**PST 01**

02 Cenere
**PST 02**

03 Ostrica
**PST 03**

08 Antracite
**PST 08**

MACOPSK

### CUSTOM L

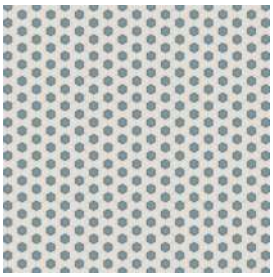

01 Osso
**PST 01**

04 Aurora
**PST 04**

MACOPSL

## Formati sizes

* *

1.2x1.2 cm
$^1/_2$" x $^1/_2$"

1.2x3.7 cm
$^1/_2$"x1 $^1/_2$"

2.5x2.5 cm
1"x1"

2.5x2.8 cm
1"x1$^7/_{64}$"

* Registered Design

| | | CUSTOM G | CUSTOM H | CUSTOM I - J - K - L | CUSTOM MADE ESAGONE* |
|---|---|---|---|---|---|
| **Formati** *Sizes* | Dimensione *Sizes* | 1.2x1.2cm $^1/_2$" x $^1/_2$" 1.2x3.7cm $^1/_2$"x 1 $^1/_2$" | 1.2x3.7cm $^1/_2$"x 1 $^1/_2$" 2.5x2.5cm 1"x 1" | 2.5x2.8cm 1"x1$^7/_{64}$" | 2.5x2.8cm 1"x1$^7/_{64}$" |
| | Rete *Mesh* | 30x30cm 12"x12" | 30x30cm 12"x12" | ca. 30x30cm approx.12"x12" | ca. 30x30cm approx.12"x12" |
| | Spessore *Thickness* | ≑ 0,72 cm $^9/_{32}$" | ≑ 0,72 cm $^9/_{32}$" | ≑ 0,72 cm $^9/_{32}$" | ≑ 0,72 cm $^9/_{32}$" |
| **Prezzo** *Price* | GRUPPO A 1 Colore *1 Colour* | € 261,80 | € 261,80 | | |
| | GRUPPO A + Colori *+ Colours* | € 356,90 | € 356,90 | € 458,40 | € 527,20 |
| | GRUPPO B 1 Colore *1 Colour* | € 281,80 | € 281,80 | | |
| | GRUPPO B + Colori *+ Colours* | € 376,90 | € 376,90 | € 478,40 | € 547,20 |

*Vedi pag. 50
*See page 50*

# EDEN

*Monopressocottura in gres porcellanato / glazed-in single fired mosaic*
Finitura lucida e opaca / glossy and matt finish

** Il valore riportato si riferisce solo alla finitura MATT
The value refers only to the MATT finish

Internal / external covering | Flooring | Frost resistant | R 10 / DCOF**

## Colori colours

| | 01 Gesso | 02 Ghiaia | 03 Lavagna | 04 Mandorla | 05 Mogano | 06 Seppia | 07 Paglierino | 08 Fulvo | 09 Corallo | 10 Muschio |
|---|---|---|---|---|---|---|---|---|---|---|
| Glossy | EDN 6G01 | EDN 6G02 | EDN 6G03 | EDN 6G04 | EDN 6G05 | EDN 6G06 | EDN 6G07 | EDN 6G08 | EDN 6G09 | EDN 6G10 |
| Matt | EDN 6M01 | EDN 6M02 | EDN 6M03 | EDN 6M04 | EDN 6M05 | EDN 6M06 | EDN 6M07 | EDN 6M08 | EDN 6M09 | EDN 6M10 |

| | 11 Lichene | 12 Felce | 13 Pino | 14 Salvia | 15 Bottiglia | 16 Celestiale | 17 Sereno | 18 Prussia |
|---|---|---|---|---|---|---|---|---|
| Glossy | EDN 6G11 | EDN 6G12 | EDN 6G13 | EDN 6G14 | EDN 6G15 | EDN 6G16 | EDN 6G17 | EDN 6G18 |
| Matt | EDN 6M11 | EDN 6M12 | EDN 6M13 | EDN 6M14 | EDN 6M15 | EDN 6M16 | EDN 6M17 | EDN 6M18 |

## Formati sizes

*

2.5x2.8 cm
1"x1 7/64"

*

Registered Design

CUSTOM COLORS

Price on request

CUSTOM COLOR
RAL .....

| | | |
|---|---|---|
| Formati *Sizes* | Dimensione *Sizes* | 2.5x2.8cm 1"x1 7/64" |
| | Rete *Mesh* | 30x30cm - 12"x12" |
| | Spessore *Thickness* | ≑ 0,72 cm - 9/32" |
| Prezzo *Price* | €/mq - €/sqm | € 113,70 |

# EDEN DECORI

*Monopressocottura in gres porcellanato / glazed-in single fired mosaic*
Finitura lucida e opaca / glossy and matt finish

## Colori colours

Internal / external covering | Flooring | Frost resistant

### POSA DECORO 1

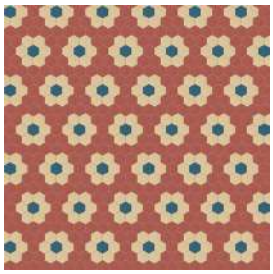

07 Paglierino
**EDN 6 07**

09 Corallo
**EDN 6 09**

18 Prussia
**EDN 6 18**

Glossy **MACOEG1**

Matt **MACOEM1**

### POSA DECORO 2

01 Gesso
**EDN 6 01**

13 Pino
**EDN 6 13**

14 Salvia
**EDN 6 14**

15 Bottiglia
**EDN 6 15**

Glossy **MACOEG2**

Matt **MACOEM2**

### POSA DECORO 3

04 Mandorla
**EDN 6 04**

06 Seppia
**EDN 6 06**

07 Paglierino
**EDN 6 07**

08 Fulvo
**EDN 6 08**

09 Corallo
**EDN 6 09**

Glossy **MACOEG3**

Matt **MACOEM3**

### POSA DECORO 4

16 Celestiale
**EDN 6 16**

17 Sereno
**EDN 6 17**

18 Prussia
**EDN 6 18**

Glossy **MACOEG4**

Matt **MACOEM4**

### POSA DECORO 5

01 Gesso
**EDN 6 01**

03 Lavagna
**EDN 6 03**

Glossy **MACOEG5**

Matt **MACOEM5**

### POSA DECORO 6

01 Gesso
**EDN 6 01**

10 Muschio
**EDN 6 10**

11 Lichene
**EDN 6 11**

12 Felce
**EDN 6 12**

Glossy **MACOEG6**

Matt **MACOEM6**

### POSA DECORO 7

04 Mandorla
**EDN 6 04**

06 Seppia
**EDN 6 06**

Glossy **MACOEG7**

Matt **MACOEM7**

### POSA DECORO 8

01 Gesso
**EDN 6 01**

18 Prussia
**EDN 6 18**

Glossy **MACOEG8**

Matt **MACOEM8**

I decori possono avere una sola finitura: **tutto lucido o tutto opaco**

Eden decori can have only one finish: **glossy or matt**

| | | EDEN DECORI | EDEN CUSTOM MADE* |
|---|---|---|---|
| **Formati** *Sizes* | Dimensione *Sizes* | **2.5x2.8cm** 1"x1 7/64" | **2.5x2.8cm** 1"x1 7/64" |
| | Rete *Mesh* | **ca. 30x30cm approx. 12"x12"** | **ca. 30x30cm approx. 12"x12"** |
| | Spessore *Thickness* | **≑ 0,72 cm - 9/32"** | **≑ 0,72 cm - 9/32"** |
| **Prezzo** *Price* | €/mq - €/sqm | **€ 411,00** | **€ 515,70** |

*Vedi pag. 50
*See page 50*

# EDEN MIX

*Monopressocottura in gres porcellanato / glazed-in single fired mosaic*
**Finitura opaca / matt finish**

## Colori colours

Colori mixati, percentuale indicativa
mixed colors, indicative percentage

Internal / external covering | Flooring | Frost resistant | **R 10 / DCOF**

### XEDN 6M1

01 Gesso
**EDN 6M01 - 33%**

02 Ghiaia
**EDN 6M02 - 33%**

03 Lavagna
**EDN 6M03 - 34%**

### XEDN 6M2

04 Mandorla
**EDN 6M04 - 33%**

05 Mogano
**EDN 6M05 - 33%**

06 Seppia
**EDN 6M06 - 34%**

### XEDN 6M3

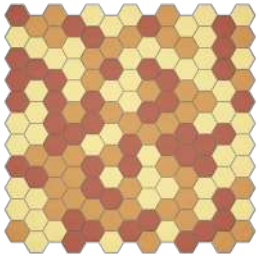

07 Paglierino
**EDN 6M07 - 33%**

08 Fulvo
**EDN 6M08 - 33%**

09 Corallo
**EDN 6M09 - 34%**

### XEDN 6M4

10 Muschio
**EDN 6M10 - 33%**

11 Lichene
**EDN 6M11 - 33%**

12 Felce
**EDN 6M12 - 34%**

### XEDN 6M5

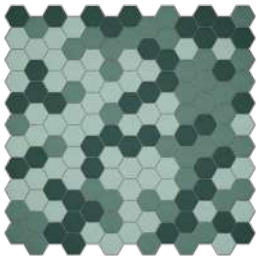

13 Pino
**EDN 6M13 - 33%**

14 Salvia
**EDN 6M14 - 33%**

15 Bottiglia
**EDN 6M15 - 34%**

### XEDN 6M6

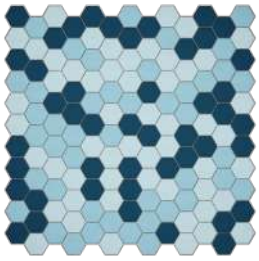

16 Celestiale
**EDN 6M16 - 33%**

17 Sereno
**EDN 6M17 - 33%**

18 Prussia
**EDN 6M18 - 34%**

## Formati sizes

*

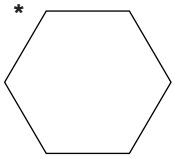

**2.5x2.8 cm**
**1"x1$^{7}/_{64}$"**

*

Registered Design

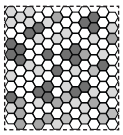

| | | |
|---|---|---|
| **Formati** *Sizes* | Dimensione *Sizes* | **2.5x2.8cm** 1"x1$^{7}/_{64}$" |
| | Rete *Mesh* | **30x30cm - 12"x12"** |
| | Spessore *Thickness* | **≑ 0,72 cm - $^{9}/_{32}$"** |
| | | |
| **Prezzo** *Price* | €/mq - €/sqm | **€ 129,80** |

# EDEN MIX

*Monopressocottura in gres porcellanato / glazed-in single fired mosaic*
**Finitura lucida / glossy finish**

## Colori colours

Colori mixati, percentuale indicativa
mixed colors, indicative percentage

Internal / external covering | Flooring | Frost resistant

### XEDN 6G1

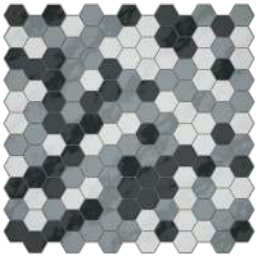

01 Gesso
**EDN 6G01 - 33%**

02 Ghiaia
**EDN 6G02 - 33%**

03 Lavagna
**EDN 6G03 - 34%**

### XEDN 6G2

04 Mandorla
**EDN 6G04 - 33%**

05 Mogano
**EDN 6G05 - 33%**

06 Seppia
**EDN 6G06 -34%**

### XEDN 6G3

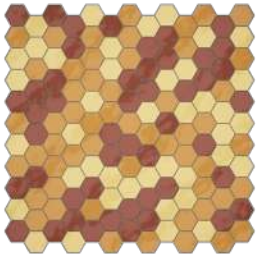

07 Paglierino
**EDN 6G07 - 33%**

08 Fulvo
**EDN 6G08 - 33%**

09 Corallo
**EDN 6G09 - 34%**

### XEDN 6G4

10 Muschio
**EDN 6G10 - 33%**

11 Lichene
**EDN 6G11 - 33%**

12 Felce
**EDN 6G12 - 34%**

### XEDN 6G5

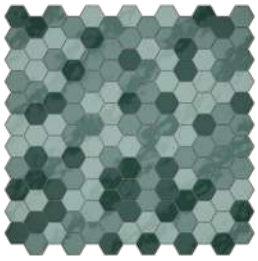

13 Pino
**EDN 6G13 - 33%**

14 Salvia
**EDN 6G14 - 33%**

15 Bottiglia
**EDN 6G15 - 34%**

### XEDN 6G6

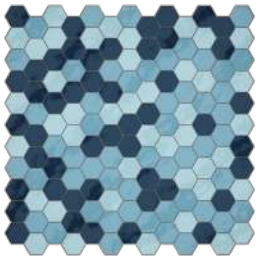

16 Celestiale
**EDN 6G16 - 33%**

17 Sereno
**EDN 6G17 - 33%**

18 Prussia
**EDN 6G18 -34%**

## Formati sizes

*

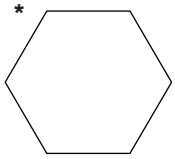

**2.5x2.8 cm**
**1"x1$^{7}/_{64}$"**

*

Registered Design

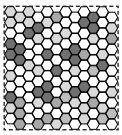

| | | |
|---|---|---|
| **Formati** *Sizes* | Dimensione *Sizes* | **2.5x2.8cm** 1"x1$^{7}/_{64}$" |
| | Rete *Mesh* | **30x30cm - 12"x12"** |
| | Spessore *Thickness* | **≑ 0,72 cm - $^{9}/_{32}$"** |
| | | |
| **Prezzo** *Price* | €/mq - €/sqm | **€ 129,80** |

# ANTHOLOGHIA

*Monopressocottura / single fired mosaic*
Finitura semi-lucida / semi-gloss finish

## Colori colours

Internal / external covering | Flooring | Frost resistant

| | 03 Cosmea | 04 Plumbago | 05 Camelia | 06 Ciclamino | 07 Gelsomino | 08 Tiglio | 09 Clematide | 10 Tulipano nero | 11 Anemone | 13 Calla (bianco /white) |
|---|---|---|---|---|---|---|---|---|---|---|
| □ | MOS 4003 | MOS 4004 | MOS 4005 | MOS 4006 | MOS 4007 | MOS 4008 | MOS 4009 | MOS 4010 | MOS 4011 | MOS 4013 |
| ▭ | MOS 2003 | MOS 2004 | MOS 2005 | MOS 2006 | MOS 2007 | MOS 2008 | MOS 2009 | MOS 2010 | MOS 2011 | MOS 2013 |
| ▢ | MOS 7003 | MOS 7004 | MOS 7005 | MOS 7006 | MOS 7007 | MOS 7008 | MOS 7009 | MOS 7010 | MOS 7011 | MOS 7013 |

| | 14 Forsizia | 15 Mandragora | 16 Nasturzio | 17 Fiordaliso | 18 Hibiscus | 19 Girasole | 20 Alchechengi | 21 Agerato | 22 Malva | 23 Lavanda |
|---|---|---|---|---|---|---|---|---|---|---|
| □ | MOS 4014 | MOS 4015 | MOS 4016 | MOS 4017 | MOS 4018 | MOS 4019 | MOS 4020 | MOS 4021 | MOS 4022 | MOS 4023 |
| ▭ | MOS 2014 | MOS 2015 | MOS 2016 | MOS 2017 | MOS 2018 | MOS 2019 | MOS 2020 | MOS 2021 | MOS 2022 | MOS 2023 |
| ▢ | MOS 7014 | MOS 7015 | MOS 7016 | MOS 7017 | MOS 7018 | MOS 7019 | MOS 7020 | MOS 7021 | MOS 7022 | MOS 7023 |

| | 24 Agapanto | 25 Flos | 27 Viburno | 28 Gladiolo | 29 Mimosa | 30 Muscari | 33 Aralia | 35 Glauca |
|---|---|---|---|---|---|---|---|---|
| □ | MOS 4024 | MOS 4025 | MOS 4027 | MOS 4028 | MOS 4029 | MOS 4030 | MOS 4033 | MOS 4035 |
| ▭ | MOS 2024 | MOS 2025 | MOS 2027 | MOS 2028 | MOS 2029 | MOS 2030 | MOS 2033 | MOS 2035 |
| ▢ | MOS 7024 | MOS 7025 | MOS 7027 | MOS 7028 | MOS 7029 | MOS 7030 | MOS 7033 | MOS 7035 |

## Formati sizes

1.2x1.2 cm
$^1/_2$" x $^1/_2$"

2.5x2.5 cm
1" x 1"

5x10 cm
2" x 4"

CUSTOM COLORS

Price on request

CUSTOM COLOR
RAL .....

| | | | | |
|---|---|---|---|---|
| Formati *Sizes* | Dimensione *Sizes* | 1.2x1.2cm $^1/_2$" x $^1/_2$" | 2.5x2.5cm 1"x1" | 5x10cm 2"x4" |
| | Rete *Mesh* | 30x30cm - 12"x12" | 30x30cm - 12"x12" | 30x30cm - 12"x12" |
| | Spessore *Thickness* | ≑ 0,72 cm - $^9/_{32}$" | ≑ 0,72 cm - $^9/_{32}$" | ≑ 0,72 cm - $^9/_{32}$" |
| Prezzo *Price* | €/mq - €/sqm | € 169,10 | € 94,10 | € 75,00 |

# ANTHOLOGHIA ANTISDRUCCIOLO

*Monopressocottura / single fired mosaic*
Skid-resistant

## Colori colours

Internal / external covering | Flooring | Frost resistant | **R10 - B R11 - C R12 - C / DCOF**

| | R12-C | R11-C | R10-B |
|---|---|---|---|
| | 1.2x1.2 cm. 30 cm. / 12" 30 cm. / 12" | 2.5x2.5 cm. 30 cm. / 12" 30 cm. / 12" | 2.5x2.5 cm. 30 cm. / 12" 30 cm. / 12" |
| 04 plumbago | MAS 404C | MAS 704C | MAS 704B |
| 09 clematide | MAS 409C | MAS 709C | MAS 709B |
| 13 calla (bianco/white) | MAS 413C | MAS 713C | MAS 713B |
| 25 flos | MAS 425C | MAS 725C | MAS 725B |
| 07 gelsomino | MAS 407C | MAS 707C | MAS 707B |
| 27 viburno | MAS 427C | MAS 727C | MAS 727B |
| 21 agerato | MAS 421C | MAS 721C | MAS 721B |
| 22 malva | MAS 422C | MAS 722C | MAS 722B |
| 33 aralia | MAS 433C | MAS 733C | MAS 733B |
| 17 fiordaliso | MAS 417C | MAS 717C | MAS 717B |
| 18 hibiscus | MAS 418C | MAS 718C | MAS 718B |
| 24 agapanto | MAS 424C | MAS 724C | MAS 724B |

## Formati sizes

1.2x1.2 cm
$^1/_2$" x $^1/_2$"

2.5x2.5 cm
1" x 1"

| | | R12-C | R11-C / R10-B |
|---|---|---|---|
| **Formati** *Sizes* | Dimensione *Sizes* | 1.2x1.2cm $^1/_2$" x $^1/_2$" | 2.5x2.5cm 1"x1" |
| | Rete *Mesh* | 30x30cm - 12"x12" | 30x30cm - 12"x12" |
| | Spessore *Thickness* | ≑ 0,72 cm - $^9/_{32}$" | ≑ 0,72 cm - $^9/_{32}$" |
| | | | |
| **Prezzo** *Price* | €/mq - €/sqm | € 180,90 | € 105,90 |

# LAPIS

*Monopressocottura in gres porcellanato / glazed-in single fired mosaic*
Finitura effetto pietra / stone effect finish

## Colori colours

Internal / external covering | Flooring | Frost resistant | **R10 / R11 / DCOF**

| 01 Granito | 02 Basalto | 03 Ossidiana | 04 Biancone | 05 Travertino | 06 Santafiora | 07 Arenaria | 08 Terracotta | 09 Argillite |
|---|---|---|---|---|---|---|---|---|
| 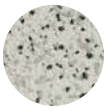 | | | | | 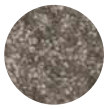 | | | |
| LAP 4001 | LAP 4002 | LAP 4003 | LAP 4004 | LAP 4005 | LAP 4006 | LAP 4007 | LAP 4008 | LAP 4009 |
| LAP 7001 | LAP 7002 | LAP 7003 | LAP 7004 | LAP 7005 | LAP 7006 | LAP 7007 | LAP 7008 | LAP 7009 |

# LAPIS MIX

Colori mixati, percentuale indicativa
mixed colors, indicative percentage

### XLAP401

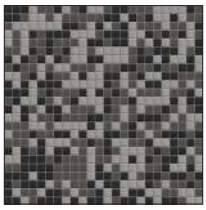

### XLAP701

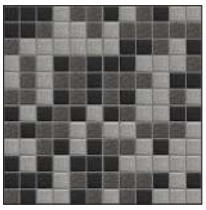

01 Granito
**LAP 01 - 33%**

02 Basalto
**LAP 02 - 33%**

03 Ossidiana
**LAP 03 - 34%**

### XLAP402

### XLAP702

04 Biancone
**LAP 04- 33%**

05 Travertino
**LAP 05 - 33%**

06 Santafiora
**LAP 06 - 34%**

### XLAP403

### XLAP703

07 Arenaria
**LAP 07 - 33%**

08 Terracotta
**LAP 08 - 33%**

09 Argillite
**LAP 09 - 34%**

## Formati sizes

**1.2x1.2 cm**
**$^1/_2$" x $^1/_2$"**

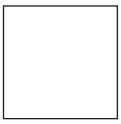

**2.5x2.5 cm**
**1" x 1"**

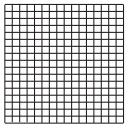

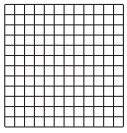

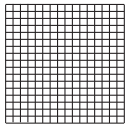

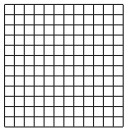

| | | | | LAPIS MIX | LAPIS MIX |
|---|---|---|---|---|---|
| **Formati** *Sizes* | Dimensione *Sizes* | 1.2x1.2cm $^1/_2$" x $^1/_2$" | 2.5x2.5cm 1"x1" | 1.2x1.2cm $^1/_2$" x $^1/_2$" | 2.5x2.5cm 1"x1" |
| | Rete *Mesh* | 30x30cm - 12"x12" | 30x30cm - 12"x12" | 30x30cm - 12"x12" | 30x30cm - 12"x12" |
| | Spessore *Thickness* | ≑ 0,72 cm - $^9/_{32}$" | ≑ 0,72 cm - $^9/_{32}$" | ≑ 0,72 cm - $^9/_{32}$" | ≑ 0,72 cm - $^9/_{32}$" |
| **Prezzo** *Price* | €/mq - €/sqm | € 169,10 | € 94,10 | € 174,90 | € 105,90 |

# OPEN SPACE

*Monopressocottura / single fired mosaic*
Finitura naturale / natural finish

## Colori colours

Internal / external covering | Flooring | Frost resistant | **R10**

| 01 Calcite | 02 Ankerite | 03 Ematite | 04 Rutile | 05 Ramina | 06 Vanadio | 07 Zirconio | 08 Cerio | 09 Siderite | 10 Ferro |
|---|---|---|---|---|---|---|---|---|---|
| OPS 4001 | OPS 4002 | OPS 4003 | OPS 4004 | OPS 4005 | OPS 4006 | OPS 4007 | OPS 4008 | OPS 4009 | OPS 4010 |
| OPS 2001 | OPS 2002 | OPS 2003 | OPS 2004 | OPS 2005 | OPS 2006 | OPS 2007 | OPS 2008 | OPS 2009 | OPS 2010 |
| OPS 7001 | OPS 7002 | OPS 7003 | OPS 7004 | OPS 7005 | OPS 7006 | OPS 7007 | OPS 7008 | OPS 7009 | OPS 7010 |

| 11 Pirrotina | 12 Azzurrite | 13 Blackite |
|---|---|---|
| OPS 4011 | OPS 4012 | OPS 4013 |
| OPS 2011 | OPS 2012 | OPS 2013 |
| OPS 7011 | OPS 7012 | OPS 7013 |

## Formati sizes

1.2x1.2 cm
$^1/_2$" x $^1/_2$"

2.5x2.5 cm
1" x 1"

5x10 cm
2" x 4"

| | | | | |
|---|---|---|---|---|
| **Formati** *Sizes* | Dimensione *Sizes* | 1.2x1.2cm $^1/_2$" x $^1/_2$" | 2.5x2.5cm 1"x1" | 5x10cm 2"x4" |
| | Rete *Mesh* | 30x30cm - 12"x12" | 30x30cm - 12"x12" | 30x30cm - 12"x12" |
| | Spessore *Thickness* | ≑ 0,72 cm - $^9/_{32}$" | ≑ 0,72 cm - $^9/_{32}$" | ≑ 0,72 cm - $^9/_{32}$" |
| **Prezzo** *Price* | €/mq - €/sqm | € 169,10 | € 94,10 | € 75,00 |

# DENIM

*Monopressocottura / single fired mosaic*

## Colori colours

Internal / external covering · Flooring · Frost resistant · **R10**

01 Bianco tela — DEN 4001
11 Nebbia — DEN 4011
21 Piombo — DEN 4021
22 Piombo 85 — DEN 4022
23 Piombo 50 — DEN 4023
24 Piombo 15 — DEN 4024
31 Avio — DEN 4031
32 Avio 85 — DEN 4032
33 Avio 50 — DEN 4033
34 Avio 15 — DEN 4034

41 Oltremare — DEN 4041
42 Oltremare 85 — DEN 4042
43 Oltremare 50 — DEN 4043
44 Oltremare 15 — DEN 4044

# DENIM ANTISDRUCCIOLO

*Skid-resistant*

## Colori colours

**R11 - C / DCOF**

01 Bianco tela — DAS 401C
11 Nebbia — DAS 411C
21 Piombo — DAS 421C
31 Avio — DAS 431C
41 Oltremare — DAS 441C

## Formati sizes

1.2x1.2 cm
1/2" x 1/2"

| | | DENIM | DENIM ANTISDRUCCIOLO |
|---|---|---|---|
| **Formati** *Sizes* | Dimensione *Sizes* | 1.2x1.2cm 1/2" x 1/2" | 1.2x1.2cm 1/2" x 1/2" |
| | Rete *Mesh* | 30x30cm - 12"x12" | 30x30cm - 12"x12" |
| | Spessore *Thickness* | ≑ 0,72 cm - 9/32" | ≑ 0,72 cm - 9/32" |
| | | | |
| **Prezzo** *Price* | €/mq - €/sqm | € 169,10 | € 180,90 |

# DENIM MIX

*Monopressocottura / single fired mosaic*

## Miscele standard standard blends

Internal / external covering · Flooring · Frost resistant · **R10**

### XDEN401

01 Bianco tela
**DEN 4001 - 30%**

21 Piombo
**DEN 4021 - 10%**

23 Piombo 50
**DEN 4023 - 20%**

24 Piombo 15
**DEN 4024 - 30%**

05 Pirite
**MTL 4005 - 10%**

### XDEN402

01 Bianco tela
**DEN 4001 - 20%**

31 Avio
**DEN 4031 - 20%**

32 Avio 85
**DEN 4032 - 20%**

33 Avio 50
**DEN 4033 - 20%**

34 Avio 15
**DEN 4034 - 20%**

### XDEN403

01 Bianco tela
**DEN 4001 - 30%**

41 Oltremare
**DEN 4041 - 10%**

42 Oltremare 85
**DEN 4042 - 10%**

43 Oltremare 50
**DEN 4043 - 20%**

44 Oltremare 15
**DEN 4044 - 30%**

# DENIM DECORI

### ONDU001

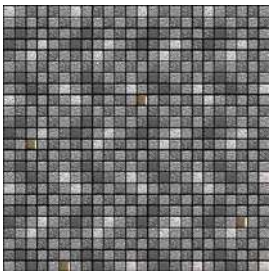

21 Piombo
**DEN 4021**

22 Piombo 85
**DEN 4022**

23 Piombo 50
**DEN 4023**

24 Piombo 15
**DEN 4024**

04 Bronzo
**MTL 4004**

### ONDU002

01 Bianco tela
**DEN 4001**

11 Nebbia
**DEN 4011**

31 Avio
**DEN 4031**

32 Avio 85
**DEN 4032**

34 Avio 15
**DEN 4034**

### SFIL001

01 Bianco tela
**DEN 4001**

22 Piombo 85
**DEN 4022**

23 Piombo 50
**DEN 4023**

24 Piombo 15
**DEN 4024**

### SFIL002

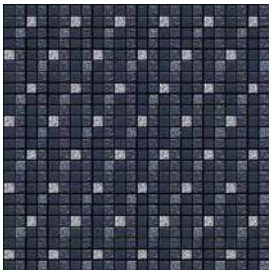

41 Oltremare
**DEN 4041**

42 Oltremare 85
**DEN 4042**

43 Oltremare 50
**DEN 4043**

44 Oltremare 15
**DEN 4044**

### STRI001

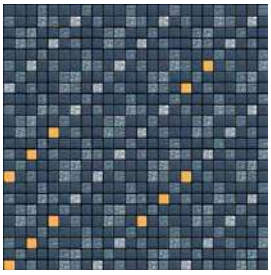

31 Avio
**DEN 4031**

32 Avio 85
**DEN 4032**

33 Avio 50
**DEN 4033**

34 Avio 15
**DEN 4034**

12 Giallarancio
**SET 4012**

### STRI002

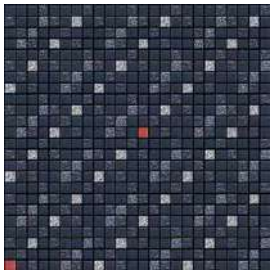

41 Oltremare
**DEN 4041**

42 Oltremare 85
**DEN 4042**

43 Oltremare 50
**DEN 4043**

44 Oltremare 15
**DEN 4044**

14 Fuoco
**SET 4014**

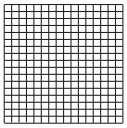

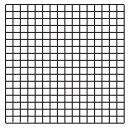

| | | DENIM MIX | DENIM DECORI |
|---|---|---|---|
| **Formati** *Sizes* | Dimensione *Sizes* | **1.2x1.2cm** $^1/_2$" x $^1/_2$" | **1.2x1.2cm** $^1/_2$" x $^1/_2$" |
| | Rete *Mesh* | **30x30cm - 12"x12"** | **30x30cm - 12"x12"** |
| | Spessore *Thickness* | **≑ 0,72 cm - $^9/_{32}$"** | **≑ 0,72 cm - $^9/_{32}$"** |
| **Prezzo** *Price* | €/mq - €/sqm | **€ 174,90** | **€ 224,90** |

# DIVA

*Monopressocottura / single fired mosaic*
Finitura lucida / glossy finish

## Colori colours

Internal / external covering  Frost resistant

| 01 Snow | 02 Light grey | 03 Dark grey | 04 Black | 05 Cream | 06 Ivory | 07 Linen | 08 Taupe | 09 Sand | 10 Havana |
|---|---|---|---|---|---|---|---|---|---|
| DIV 4001 | DIV 4002 | DIV 4003 | DIV 4004 | DIV 4005 | DIV 4006 | DIV 4007 | DIV 4008 | DIV 4009 | DIV 4010 |

| 11 Brown | 12 Coffee | 13 Olive | 14 Emerald | 15 Jade | 16 Aquamarine | 17 Aviation blue | 18 Turquoise | 19 Royal blue | 20 Dark blue |
|---|---|---|---|---|---|---|---|---|---|
| DIV 4011 | DIV 4012 | DIV 4013 | DIV 4014 | DIV 4015 | DIV 4016 | DIV 4017 | DIV 4018 | DIV 4019 | DIV 4020 |

| 21 Violet | 22 Plum | 23 Purple | 24 Burgundy | 25 Coral | 26 Orange | 27 Orange yellow | 28 Mustard |
|---|---|---|---|---|---|---|---|
| DIV 4021 | DIV 4022 | DIV 4023 | DIV 4024 | DIV 4025 | DIV 4026 | DIV 4027 | DIV 4028 |

## Formati sizes

1.2x1.2 cm
$^1/_2$" x $^1/_2$"

CUSTOM COLORS

Price on request

CUSTOM COLOR
RAL .....

| | | |
|---|---|---|
| **Formati** *Sizes* | Dimensione *Sizes* | **1.2x1.2cm** $^1/_2$" x $^1/_2$" |
| | Rete *Mesh* | **30x30cm - 12"x12"** |
| | Spessore *Thickness* | **≑ 0,72 cm - $^9/_{32}$"** |
| | | |
| **Prezzo** *Price* | €/mq - €/sqm | **€ 180,90** |

# SETA

*Monopressocottura / single fired mosaic*
Finitura opaca / matt finish

## Colori colours

Internal / external covering | Flooring | Frost resistant | DCOF

| 01 Ghiaccio | 02 Nuvola | 03 Fumo | 04 Carbone | 05 Cacao | 06 Melanzana | 07 Prugna | 08 Oceano | 09 Mirto | 10 Oliva |
|---|---|---|---|---|---|---|---|---|---|
| SET 4001 | SET 4002 | SET 4003 | SET 4004 | SET 4005 | SET 4006 | SET 4007 | SET 4008 | SET 4009 | SET 4010 |
| SET 2001 | SET 2002 | SET 2003 | SET 2004 | SET 2005 | SET 2006 | SET 2007 | SET 2008 | SET 2009 | SET 2010 |
| SET 7001 | SET 7002 | SET 7003 | SET 7004 | SET 7005 | SET 7006 | SET 7007 | SET 7008 | SET 7009 | SET 7010 |

| 11 Primavera | 12 Giallarancio | 13 Aragosta | 14 Fuoco | 20 Cemento | 21 Avorio | 22 Corda | 23 Bruno | 24 Menta | 25 Cielo |
|---|---|---|---|---|---|---|---|---|---|
| SET 4011 | SET 4012 | SET 4013 | SET 4014 | SET 4020 | SET 4021 | SET 4022 | SET 4023 | SET 4024 | SET 4025 |
| SET 2011 | SET 2012 | SET 2013 | SET 2014 | SET 2020 | SET 2021 | SET 2022 | SET 2023 | SET 2024 | SET 2025 |
| SET 7011 | SET 7012 | SET 7013 | SET 7014 | SET 7020 | SET 7021 | SET 7022 | SET 7023 | SET 7024 | SET 7025 |

| 26 Cartazucchero | 27 Marsala |
|---|---|
| SET 4026 | SET 4027 |
| SET 2026 | SET 2027 |
| SET 7026 | SET 7027 |

## Formati sizes

1.2x1.2 cm
$^1/_2$" x $^1/_2$"

2.5x2.5 cm
1" x 1"

5x10 cm
2" x 4"

CUSTOM COLORS

Price on request

CUSTOM COLOR
RAL .....

| | | | | |
|---|---|---|---|---|
| Formati *Sizes* | Dimensione *Sizes* | 1.2x1.2cm $^1/_2$" x $^1/_2$" | 2.5x2.5cm 1"x1" | 5x10cm 2"x4" |
| | Rete *Mesh* | 30x30cm - 12"x12" | 30x30cm - 12"x12" | 30x30cm - 12"x12" |
| | Spessore *Thickness* | ≑ 0,72 cm - $^9/_{32}$" | ≑ 0,72 cm - $^9/_{32}$" | ≑ 0,72 cm - $^9/_{32}$" |
| Prezzo *Price* | €/mq - €/sqm | € 169,10 | € 94,10 | € 75,00 |

# METALLICA

*Monopressocottura / single fired mosaic*
Finitura metallizzata / metallic finish

## Colori colours

Internal / external covering  Frost resistant

| 04 Bronzo | 05 Pirite | 06 Alluminio | 07 Cuprite | 09 Cristalli | 11 Riflessi | 12 Acciaio | 13 Rame |
|---|---|---|---|---|---|---|---|
| | | | | | | | |
| MTL 4004 | MTL 4005 | MTL 4006 | MTL 4007 | MTL 4009 | MTL 4011 | MTLC 412 | MTLC 413 |
| MTL 2004 | MTL 2005 | MTL 2006 | MTL 2007 | MTL 2009 | MTL 2011 | | |
| MTL 7004 | MTL 7005 | MTL 7006 | MTL 7007 | MTL 7009 | MTL 7011 | | |

Materiale con finitura ad effetto "cangiante". Può assumere riflessi e colorazioni diverse dal campione rappresentativo

Material with "changing" effect finish. The effects and colours may be different from the representative sample.

## Formati sizes

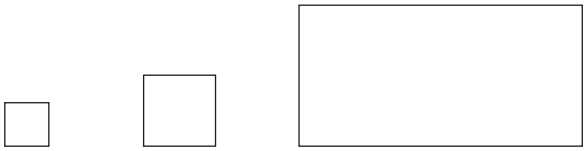

1.2x1.2 cm
$^1/_2$" x $^1/_2$"

2.5x2.5 cm
1" x 1"

5x10 cm
2" x 4"

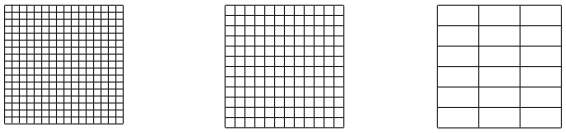

| | | | | |
|---|---|---|---|---|
| **Formati** *Sizes* | Dimensione *Sizes* | 1.2x1.2 cm $^1/_2$" x $^1/_2$" | 2.5x2.5cm 1"x1" | 5x10cm 2"x4" |
| | Rete *Mesh* | 30x30cm - 12"x12" | 30x30cm - 12"x12" | 30x30cm - 12"x12" |
| | Spessore *Thickness* | ≑ 0,72 cm - $^9/_{32}$" | ≑ 0,72 cm - $^9/_{32}$" | ≑ 0,72 cm - $^9/_{32}$" |
| | | | | |
| **Prezzo** *Price* | €/mq - €/sqm | € 180,90 | € 105,90 | € 94,10 |
| | €/mq - €/sqm **Cristalli** MTL 4009 - MTL 7009 - MTL 2009 | € 194,00 | € 136,90 | € 131,00 |

# ORO e PLATINO

*Monopressocottura / single fired mosaic*
Finitura metallizzata / metallic finish

## Colori colours

Internal / external covering

Frost resistant

Vedi avvertenze a pagina 58
See instructions on page 58

### Vendita a mq
### Sale per sqm

| Oro | Platino |
|---|---|
| ORO 4000 | PLA 4000 |
| ORO 7000 | PLA 7000 |
| ORO 3000 | PLA 3000 |
| ORO 6000 | PLA 6000 |

### Vendita a foglio
### Sale per sheet

| Oro | Platino |
|---|---|
| ORO 4000 | PLA 4000 |
| ORO 7000 | PLA 7000 |
| ORO 3000 | PLA 3000 |
| ORO 6000 | PLA 6000 |

### Vendita a pezzo singolo
### Sale per piece

| Oro | Platino |
|---|---|
| MOS 4 ORO | MOS 4 PLA |
| MOS 7 ORO | MOS 7 PLA |
| MOS 3 ORO | MOS 3 PLA |
| MOS 6 ORO | MOS 6 PLA |

## Formati sizes

1.2x1.2 cm
$^1/_2$" x $^1/_2$"

1.2x3.7 cm
$^1/_2$"x1 $^1/_2$"

2.5x2.5 cm
1"x1"

2.5x2.8 cm
1"x1$^7/_{64}$"

| | | | | | |
|---|---|---|---|---|---|
| **Formati** *Sizes* | Dimensione *Sizes* | 1.2x1.2cm $^1/_2$" x $^1/_2$" | 2.5x2.5cm 1" x 1" | 1.2x3.7cm $^1/_2$"x1 $^1/_2$" | 2.5x2.8cm 1"x1$^7/_{64}$" |
| | Rete *Mesh* | 30x30cm - 12"x12" | 30x30cm - 12"x12" | 30x30cm - 12"x12" | 30x30cm - 12"x12" |
| | Spessore *Thickness* | ≑ 0,72 cm - $^9/_{32}$" | ≑ 0,72 cm - $^9/_{32}$" | ≑ 0,72 cm - $^9/_{32}$" | ≑ 0,72 cm - $^9/_{32}$" |
| **Prezzo** *Price* | €/mq - €/sqm | € 749,60 | € 612,80 | € 749,60 | € 627,30 |
| | €/Foglio - €/Sheet | € 88,10 | € 69,10 | € 88,10 | € 70,80 |
| | €/Pezzo - €/ piece | € 2,60 | € 3,90 | € 2,60 | € 4,80 |

# REGOLO & REGOLOTTO

*Gres smaltato in pasta bianca / white body glazed stoneware*
Finitura opaca / matte finish

## Colori colours

Internal / external covering · Flooring · Frost resistant · DCOF

| | 31 Panno | 32 Lunaria | 33 Ardesia | 34 Ossido | 35 Ceruleo | 36 Mattone | 37 Tanè | 38 Tabacco | 39 Cipria |
|---|---|---|---|---|---|---|---|---|---|
| | ULM 7531 | ULM 7532 | ULM 7533 | ULM 7534 | ULM 7535 | ULM 7536 | ULM 7537 | ULM 7538 | ULM 7539 |
| | TAT 7531 | TAT 7532 | TAT 7533 | TAT 7534 | TAT 7535 | TAT 7536 | TAT 7537 | TAT 7538 | TAT 7539 |
| | ULM 1531 | ULM 1532 | ULM 1533 | ULM 1534 | ULM 1535 | ULM 1536 | ULM 1537 | ULM 1538 | ULM 1539 |
| | TAT 1531 | TAT 1532 | TAT 1533 | TAT 1534 | TAT 1535 | TAT 1536 | TAT 1537 | TAT 1538 | TAT 1539 |

Per ottenere un risultato finale a regola d'arte, posare con fuga 2 mm.

To obtain a perfectly final result, lay with joints 2 mm.

## Formati sizes

| FLAT ULTRAMATTE | TEXTURED TATAMI | FLAT ULTRAMATTE | TEXTURED TATAMI |
|---|---|---|---|
| 7.5x30 cm<br>3"x12" | 7.5x30 cm<br>3"x12" | 15x15 cm<br>6"x6" | 15x15 cm<br>6"x6" |

| | | | | | |
|---|---|---|---|---|---|
| **Formati** *Sizes* | Dimensione *Sizes* | 7.5x30cm 3"x12" | 7.5x30cm 3"x12" | 15x15cm 6"x6" | 15x15cm 6"x6" |
| | Spessore *Thickness* | ≑ 0,72 cm - 9/32" | ≑ 0,72 cm - 9/32" | ≑ 0,72 cm - 9/32" | ≑ 0,72 cm - 9/32" |
| **Prezzo** *Price* | €/mq | € 94,10 | € 94,10 | € 94,10 | € 94,10 |

# LIBRA

*Monopressocottura / single fired mosaic*
Finitura lucida e opaca / glossy and matte finish

## Colori colours

Internal / external covering  Frost resistant

**LIBRA MATTE**

01M Caviar

**LIB201M**

02M Oyster

**LIB202M**

03M Milk

**LIB203M**

04M Truffle

**LIB204M**

05M Grey Salt

**LIB205M**

06M Thyme

**LIB206M**

**LIBRA SHINE**

01S Copper

**LIB201S**

02S Bronze

**LIB202S**

03S Aluminium

**LIB203S**

## Formati sizes

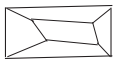

**5x10 cm**
**2"x4"**

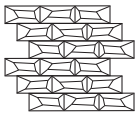

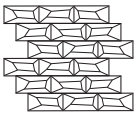

| | | LIBRA MATTE | LIBRA SHINE |
|---|---|---|---|
| **Formati** *Sizes* | Dimensione *Sizes* | **5x10cm 2" x 4"** | **5x10cm 2" x 4"** |
| | Rete *Mesh* | **30x37cm - 12"x15"** | **30x37cm - 12"x15"** |
| | Spessore *Thickness* | **≑ 0,72 cm - 9/32"** | **≑ 0,72 cm - 9/32"** |
| | | | |
| **Prezzo** *Price* | €/mq - €/sqm | **€ 88,10** | **€ 105,90** |

# MIX NEUTRAL

*Monopressocottura / single fired mosaic*
**Miscele standard / standard blends**

## Colori colours

Colori mixati, percentuale indicativa
mixed colors, indicative percentage

Internal / external covering | Flooring | Frost resistant

### XCOL401

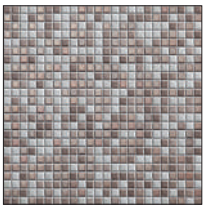

### XCOL701

25 Flos
**MOS 25 - 34%**

27 Viburno
**MOS 27 - 33%**

04 Bronzo
**MTL 04 - 33%**

### XCOL402

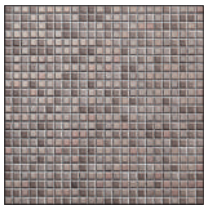

### XCOL702

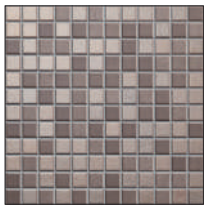

27 Viburno
**MOS 27 - 50%**

04 Bronzo
**MTL 04 - 50%**

### XMBM403

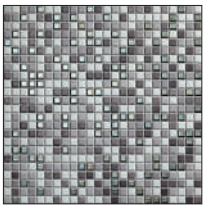

### XMBM703

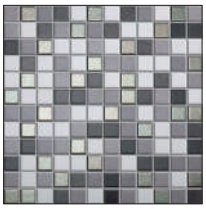

04 Plumbago
**MOS 04 - 20%**

09 Clematide
**MOS 09 - 30%**

01 Ghiaccio
**SET 01 - 30%**

06 Alluminio
**MTL 06 - 20%**

### XMBM405

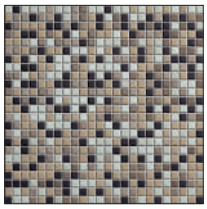

### XMBM705

27 Viburno
**MOS 27 - 25%**

25 Flos
**MOS 25 - 25%**

05 Cacao
**SET 05 - 25%**

07 Zirconio
**OPS 07 - 25%**

### XMBM406

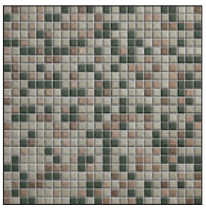

### XMBM706

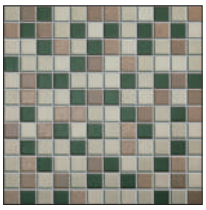

27 Viburno
**MOS 27 - 25%**

06 Vanadio
**OPS 06 - 25%**

05 Ramina
**OPS 05 - 25%**

02 Nuvola
**SET 02 - 25%**

### XPOE402

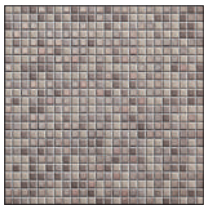

### XPOE702

04 Bronzo
**MTL 04 - 34%**

27 Viburno
**MOS 27 - 33%**

07 Zirconio
**OPS 07 - 33%**

### XTRC403

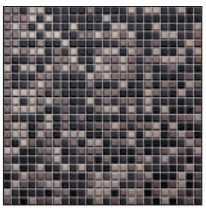

### XTRC703

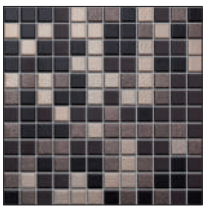

10 Tulipano Nero
**MOS 10 - 25%**

04 Rutile
**OPS 04 - 25%**

04 Bronzo
**MTL 04 - 25%**

07 Cuprite
**MTL 07 - 25%**

## Formati sizes

**1.2x1.2 cm**
**$^1/_2$" x $^1/_2$"**

**2.5x2.5 cm**
**1" x 1"**

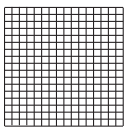

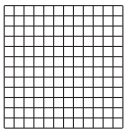

| | | | |
|---|---|---|---|
| **Formati** *Sizes* | Dimensione *Sizes* | **1.2x1.2cm** **$^1/_2$" x $^1/_2$"** | **2.5x2.5cm** **1" x 1"** |
| | Rete *Mesh* | **30x30cm - 12"x12"** | **30x30cm - 12"x12"** |
| | Spessore *Thickness* | **≑ 0,72 cm - $^9/_{32}$"** | **≑ 0,72 cm - $^9/_{32}$"** |
| | | | |
| **Prezzo** *Price* | €/mq - €/sqm | **€ 174,90** | **€ 105,90** |

# MIX NEUTRAL

*Monopressocottura / single fired mosaic*
**Miscele standard / standard blends**

## Colori colours

Colori mixati, percentuale indicativa
mixed colors, indicative percentage

Internal / external covering | Flooring | Frost resistant

### XUHT401

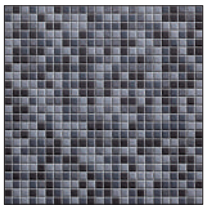

### XUHT701

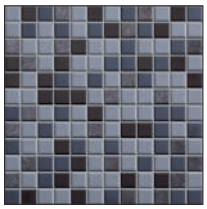

04 Rutile
**OPS 04 - 25%**

02 Ankerite
**OPS 02 - 35%**

03 Fumo
**SET 03 - 25%**

09 Cristalli
**MTL 09 - 15%**

### XUHT402

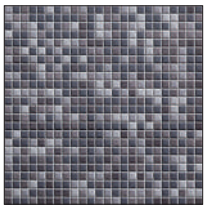

### XUHT702

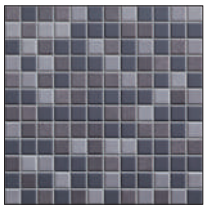

04 Plumbago
**MOS 04 - 35%**

03 Ematite
**OPS 03 - 40%**

09 Clematide
**MOS 09 - 25%**

### XUHT403

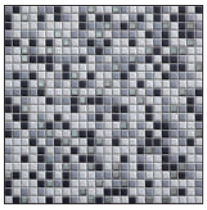

### XUHT703

02 Ankerite
**OPS 02 - 22%**

01 Ghiaccio
**SET 01 - 23%**

04 Carbone
**SET 04 - 22%**

13 Calla
**MOS 13 - 23%**

06 Alluminio
**MTL 06 - 10%**

### XMTL401

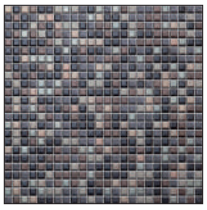

### XMTL701

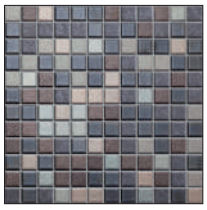

04 Bronzo
**MTL 04 - 10%**

05 Pirite
**MTL 05 - 10%**

06 Alluminio
**MTL 06 - 10%**

07 Cuprite
**MTL 07 - 20%**

08 Ossidiana
**MTL 08 - 30%**

09 Cristalli
**MTL 09 - 20%**

### XMTL402

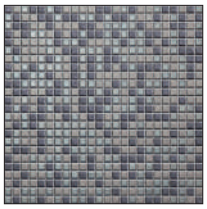

### XMTL702

05 Pirite
**MTL 05 - 34%**

06 Alluminio
**MTL 06 - 33%**

09 Cristalli
**MTL 09 - 33%**

### XMTL405

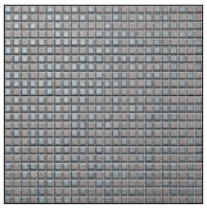

### XMTL705

06 Alluminio
**MTL 06 - 50%**

05 Pirite
**MTL 05 - 50%**

### XMTL406

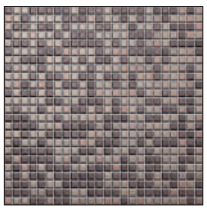

### XMTL706

04 Bronzo
**MTL 04 - 50%**

07 Cuprite
**MTL 07 - 50%**

## Formati sizes

1.2x1.2 cm
$^1/_2$" x $^1/_2$"

2.5x2.5 cm
1" x 1"

| | | XUHT401 - XUHT402<br>XUHT403 | XUHT701 - XUHT702<br>XUHT703 | XMTL401 - XMTL402<br>XMTL405 - XMTL406 | XMTL701 - XMTL702<br>XMTL705 - XMTL706 |
|---|---|---|---|---|---|
| **Formati**<br>*Sizes* | Dimensione<br>*Sizes* | 1.2x1.2cm<br>$^1/_2$" x $^1/_2$" | 2.5x2.5cm<br>1"x1" | 1.2x1.2cm<br>$^1/_2$" x $^1/_2$" | 2.5x2.5cm<br>1"x1" |
| | Rete<br>*Mesh* | 30x30cm - 12"x12" | 30x30cm - 12"x12" | 30x30cm - 12"x12" | 30x30cm - 12"x12" |
| | Spessore<br>*Thickness* | ≑ 0,72 cm - $^9/_{32}$" | ≑ 0,72 cm - $^9/_{32}$" | ≑ 0,72 cm - $^9/_{32}$" | ≑ 0,72 cm - $^9/_{32}$" |
| **Prezzo**<br>*Price* | €/mq - €/sqm | € 174,90 | € 105,90 | € 186,90 | € 119,00 |

# MIX COLOR

*Monopressocottura / single fired mosaic*
Miscele standard / standard blends

## Colori colours

Colori mixati, percentuale indicativa
mixed colors, indicative percentage

Internal / external covering | Flooring | Frost resistant

### XENE401

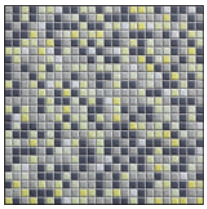

### XENE701

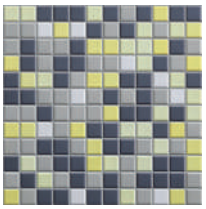

14 Forsizia
**MOS 14 - 15%**

19 Girasole
**MOS 19 - 15%**

03 Fumo
**SET 03 - 35%**

02 Nuvola
**SET 02 - 30%**

13 Calla
**MOS 13 - 5%**

### XENE403

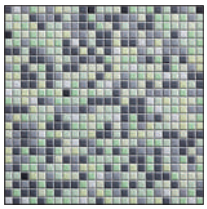

### XENE703

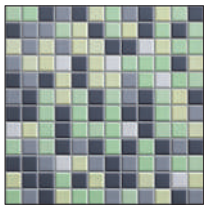

03 Fumo
**SET 03 - 30%**

28 Gladiolo
**MOS 28 - 30%**

14 Forsizia
**MOS 14 -20%**

02 Ankerite
**OPS 02 - 15%**

13 Calla
**MOS 13 - 5%**

### XFUS401

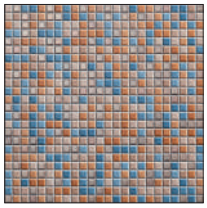

### XFUS701

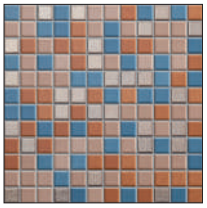

20 Alchechengi
**MOS 20 - 25%**

34
**MOS 34 - 25%**

08 Tiglio
**MOS 08 - 30%**

04 Bronzo
**MTL 04 - 20%**

### XFUS403

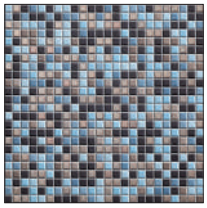

### XFUS703

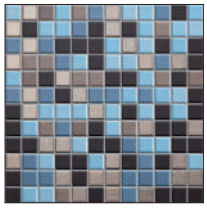

27 Viburno
**MOS 27 - 10%**

23 Lavanda
**MOS 23 - 15%**

04 Bronzo
**MTL 04 - 20%**

17 Fiordaliso
**MOS 17 - 25%**

04 Rutile
**OPS 04 - 30%**

### XLAB402

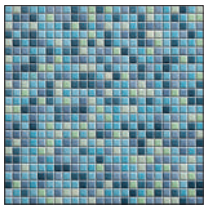

### XLAB702

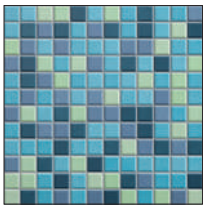

33 Aralia
**MOS 33 - 20%**

28 Gladiolo
**MOS 28 - 20%**

35 Glauca
**MOS 35 - 40%**

23 Lavanda
**MOS 23 - 20%**

### XLAB403

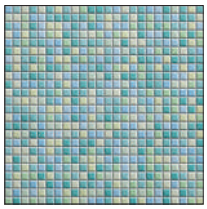

### XLAB703

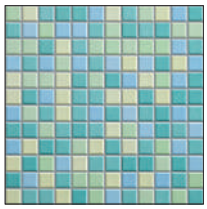

17 Fiordaliso
**MOS 17 - 20%**

22 Malva
**MOS 22 - 40%**

14 Forsizia
**MOS 14 - 20%**

28 Gladiolo
**MOS 28 - 20%**

### XMBM402

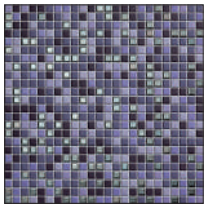

### XMBM702

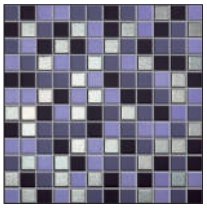

06 Ciclamino
**MOS 06 - 25%**

11 Pirrotina
**OPS 11 - 25%**

06 Melanana
**SET 06 - 25%**

06 Alluminio
**MTL 06 - 25%**

## Formati sizes

1.2x1.2 cm
$^1/_2$" x $^1/_2$"

2.5x2.5 cm
1" x 1"

| | | | |
|---|---|---|---|
| **Formati** *Sizes* | Dimensione *Sizes* | **1.2x1.2cm** $^1/_2$" x $^1/_2$" | **2.5x2.5cm** 1" x 1" |
| | Rete *Mesh* | **30x30cm - 12"x12"** | **30x30cm - 12"x12"** |
| | Spessore *Thickness* | **≑ 0,72 cm - $^9/_{32}$"** | **≑ 0,72 cm - $^9/_{32}$"** |
| | | | |
| **Prezzo** *Price* | €/mq - €/sqm | **€ 174,90** | **€ 105,90** |

# MIX COLOR

*Monopressocottura / single fired mosaic*
**Miscele standard / standard blends**

## Colori colours

Colori mixati, percentuale indicativa
mixed colors, indicative percentage

Internal / external covering | Flooring | Frost resistant

### XNAT402

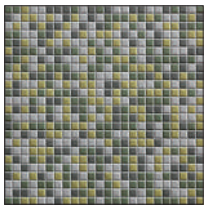

### XNAT702

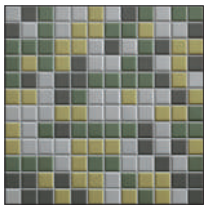

05 Ramina
**OPS 05 - 20%**

02 Nuvola
**SET 02 - 30%**

11 Primavera
**SET 11 - 25%**

10 Oliva
**SET 10 - 25%**

### XNAT403

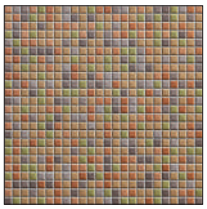

### XNAT703

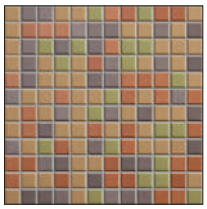

11 Primavera
**SET 11 - 15%**

09 Siderite
**OPS 09 - 35%**

20 Alchechengi
**MOS 20 - 25%**

27 Viburno
**MOS 27 - 25%**

### XNBG401

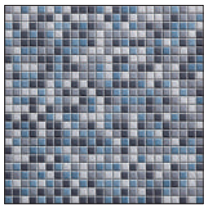

### XNBG701

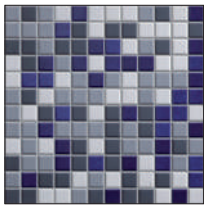

02 Ankerite
**OPS 2 - 25%**

01 Calcite
**OPS 1 - 25%**

23 Lavanda
**MOS 23 - 25%**

03 Fumo
**SET 03- 25%**

### XNBG402

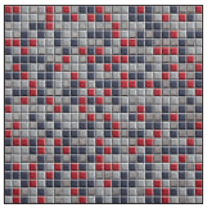

### XNBG702

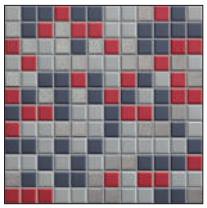

14 Fuoco
**SET 14 - 20%**

02 Nuvola
**SET 02 - 30%**

05 Pirite
**MTL 05 - 20%**

03 Fumo
**SET 03 - 30%**

### XNBG403

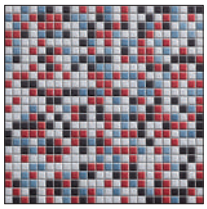

### XNBG703

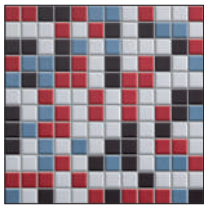

01 Ghiaccio
**SET 01 - 40%**

23 Lavanda
**MOS 23- 15%**

14 Fuoco
**SET 14 - 25%**

04 Rutile
**OPS 04 - 20%**

### XPOE401

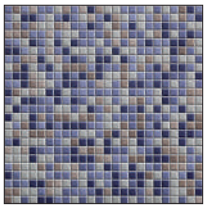

### XPOE701

11 Anemone
**MOS 11 - 35%**

08 Oceano
**SET 08 - 20%**

27 Viburno
**MOS 27 - 20%**

02 Nuvola
**SET 02 - 25%**

### XTRC402

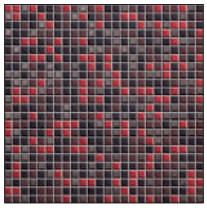

### XTRC702

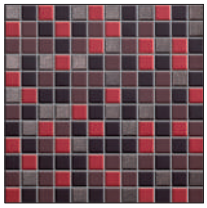

05 Cacao
**SET 05 - 35%**

10 Ferro
**OPS 10 - 25%**

07 Cuprite
**MTL 07 - 20%**

14 Fuoco
**SET 14 - 20%**

## Formati sizes

1.2x1.2 cm
$^1/_2$" x $^1/_2$"

2.5x2.5 cm
1" x 1"

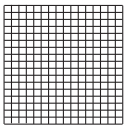

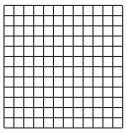

| | | | |
|---|---|---|---|
| **Formati** *Sizes* | Dimensione *Sizes* | **1.2x1.2cm** $^1/_2$" x $^1/_2$" | **2.5x2.5cm** 1"x1" |
| | Rete *Mesh* | **30x30cm - 12"x12"** | **30x30cm - 12"x12"** |
| | Spessore *Thickness* | **≑ 0,72 cm - $^9/_{32}$"** | **≑ 0,72 cm - $^9/_{32}$"** |
| | | | |
| **Prezzo** *Price* | €/mq - €/sqm | **€ 174,90** | **€ 105,90** |

# MIX WELLNESS&POOL

*Monopressocottura / single fired mosaic*
**Miscele standard / standard blends**

## Colori colours

Colori mixati, percentuale indicativa
mixed colors, indicative percentage

Internal / external covering | Flooring | Frost resistant

### XWEL413

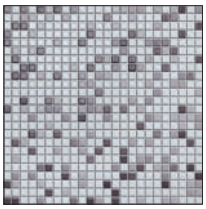

### XWEL713

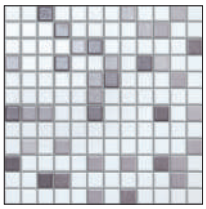

04 Plumbago
**MOS 04 - 10%**

09 Clematide
**MOS 09 - 20%**

13 Calla
**MOS 13 - 70%**

### XWEL417

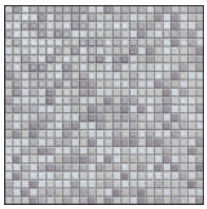

### XWEL717

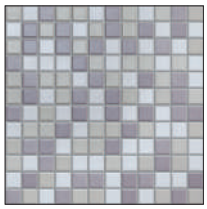

09 Clematide
**MOS 09 - 33%**

13 Calla
**MOS 13 -34%**

25 Flos
**MOS 25 - 33%**

### XWEL412

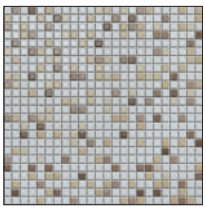

### XWEL712

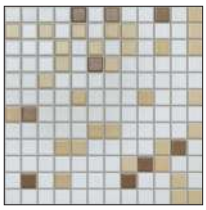

07 Gelsomino
**MOS 07 - 20%**

13 Calla
**MOS 13 - 70%**

27 Viburno
**MOS 27 - 10%**

### XWEL418

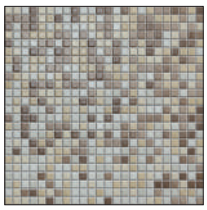

### XWEL718

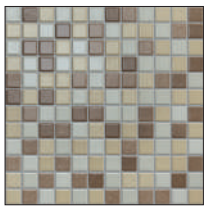

07 Gelsomino
**MOS 07 - 33%**

25 Flos
**MOS 25 - 34%**

27 Viburno
**MOS 27 - 33%**

### XWEL411

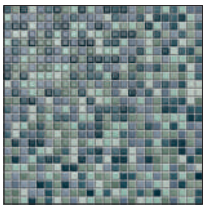

### XWEL711

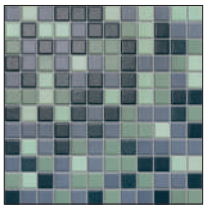

15 Mandragora
**MOS 15 - 25%**

21 Agerato
**MOS 21 - 25%**

23 Lavanda
**MOS 23- 25%**

33 Aralia
**MOS 33- 25%**

### XWEL406

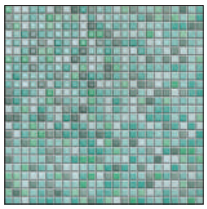

### XWEL706

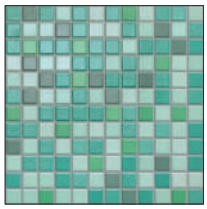

15 Mandragora
**MOS 15 - 10%**

16 Nasturzio
**MOS 16 - 10%**

21 Agerato
**MOS 21 - 40%**

22 Malva
**MOS 22 - 40%**

## Formati sizes

**1.2x1.2 cm**
**$^1/_2$" x $^1/_2$"**

**2.5x2.5 cm**
**1" x 1"**

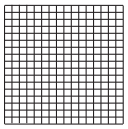

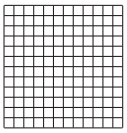

| | | | |
|---|---|---|---|
| **Formati** *Sizes* | Dimensione *Sizes* | **1.2x1.2cm** **$^1/_2$" x $^1/_2$"** | **2.5x2.5cm** **1" x 1"** |
| | Rete *Mesh* | **30x30cm - 12"x12"** | **30x30cm - 12"x12"** |
| | Spessore *Thickness* | **≑ 0,72 cm - $^9/_{32}$"** | **≑ 0,72 cm - $^9/_{32}$"** |
| | | | |
| **Prezzo** *Price* | €/mq - €/sqm | **€ 174,90** | **€ 105,90** |

# MIX WELLNESS&POOL

*Monopressocottura / single fired mosaic*
**Miscele standard / standard blends**

## Colori colours

Colori mixati, percentuale indicativa
mixed colors, indicative percentage

Internal / external covering | Flooring | Frost resistant

### XWEL414

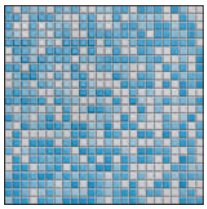

### XWEL714

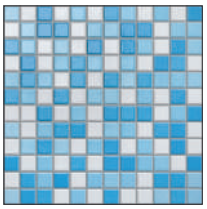

13 Calla
**MOS 13 - 34%**

17 Fiordaliso
**MOS 17 - 33%**

18 Hibiscus
**MOS 18 - 33%**

### XWEL415

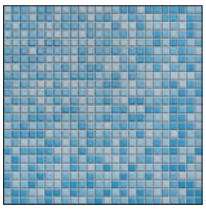

### XWEL715

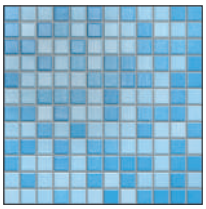

17 Fiordaliso
**MOS 17 - 50%**

18 Hibiscus
**MOS 18 - 50%**

### XWEL404

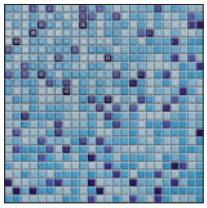

### XWEL704

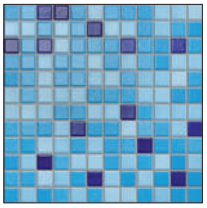

17 Fiordaliso
**MOS 17 - 40%**

18 Hibiscus
**MOS 18 - 50%**

24 Agapanto
**MOS 24 - 10%**

### XWEL416

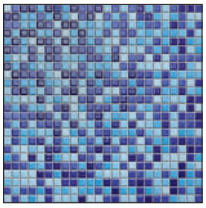

### XWEL716

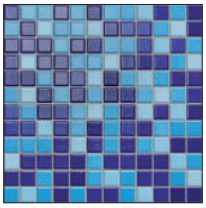

17 Fiordaliso
**MOS 17 - 25%**

18 Hibiscus
**MOS 18 - 25%**

24 Agapanto
**MOS 24 - 50%**

### XWEL403

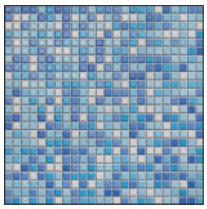

### XWEL703

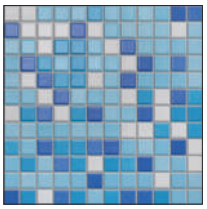

13 Calla
**MOS 13 - 20%**

17 Fiordaliso
**MOS 17 - 40%**

18 Hibiscus
**MOS 18 - 20%**

30 Muscari
**MOS 30- 20%**

### XWEL408

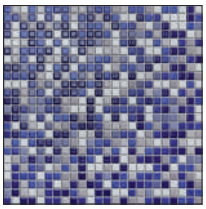

### XWEL708

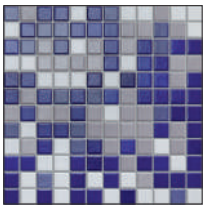

09 Clematide
**MOS 09 - 20%**

11 Anemone
**MOS 11 - 10%**

13 Calla
**MOS 13 - 20%**

24 Agapanto
**MOS 24 - 50%**

## Formati sizes

1.2x1.2 cm
$^1/_2$" x $^1/_2$"

2.5x2.5 cm
1" x 1"

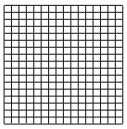

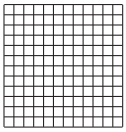

| | | | |
|---|---|---|---|
| **Formati** *Sizes* | Dimensione *Sizes* | **1.2x1.2cm** $^1/_2$" x $^1/_2$" | **2.5x2.5cm** 1"x1" |
| | Rete *Mesh* | **30x30cm - 12"x12"** | **30x30cm - 12"x12"** |
| | Spessore *Thickness* | **≑ 0,72 cm - $^9/_{32}$"** | **≑ 0,72 cm - $^9/_{32}$"** |
| | | | |
| **Prezzo** *Price* | €/mq - €/sqm | **€ 174,90** | **€ 105,90** |

# MISCELE PERSONALIZZATE

*Monopressocottura / single fired mosaic*
Miscele personalizzate / personalized blends

## Colori colours

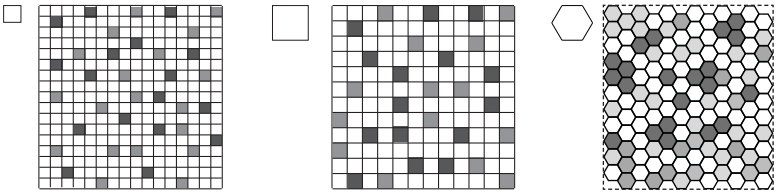

Miscele con colori o con percentuali di colori diverse da quelle standard. Miscele realizzabili a richiesta utilizzando i colori delle serie Diva, Seta, Anthologhia, Anthologhia AS, Open Space, Pastelli, Eden e Metallica nei formati disponibili. Le quantità fornite potranno essere superiori fino al 5% a quelle ordinate.

Blends with colours or percentages of colours that are different from the standard. Blends can be realised on request using the colours of the series Diva, Seta, Anthologhia, Anthologhia AS, Open Space, Pastelli, Eden e Metallica in the available sizes. The amount supplied may be up to 5% more than the amount ordered.

MyMix CONFIGURATOR

# DEGRADÉ PERSONALIZZATI

Degradé / personalized shading blends

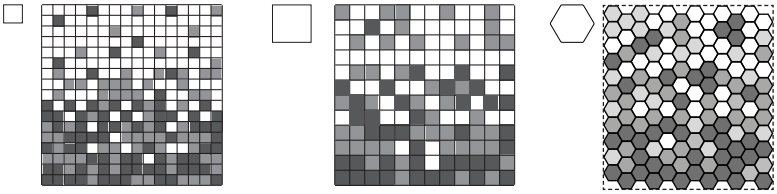

Miscele con colori o con percentuali di colori diverse da quelle standard. Miscele realizzabili a richiesta utilizzando i colori delle serie Diva, Seta, Anthologhia, Anthologhia AS, Open Space, Pastelli, Eden e Metallica nei formati disponibili. Le quantità fornite potranno essere superiori fino al 5% a quelle ordinate.

Blends with colours or percentages of colours that are different from the standard. Blends can be realised on request using the colours of the series Diva, Seta, Anthologhia, Anthologhia AS, Open Space, Pastelli, Eden e Metallica in the available sizes. The amount supplied may be up to 5% more than the amount ordered.

MyMix CONFIGURATOR

## Formati sizes

1.2x1.2 cm
$^1/_2$" x $^1/_2$"

2.5x2.5 cm
1" x 1"

2.5x2.8 cm
1"x1$^7/_{64}$"

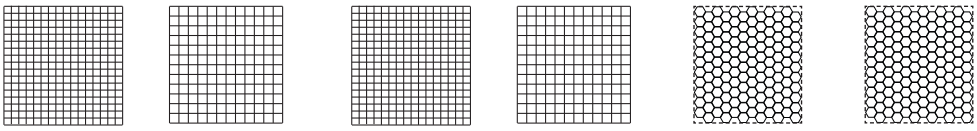

| | | Miscele personalizzate Personalized brends | | Degradé personalizzati Personalized shading brends | | Miscele personalizzate | Degradé personalizzati |
|---|---|---|---|---|---|---|---|
| Formati *Sizes* | Dimensione *Sizes* | 1.2x1.2cm $^1/_2$" x $^1/_2$" | 2.5x2.5cm 1" x 1" | 1.2x1.2cm $^1/_2$" x $^1/_2$" | 2.5x2.5cm 1" x 1" | 2.5x2.8cm 1"x1$^7/_{64}$" | 2.5x2.8cm 1"x1$^7/_{64}$" |
| | Rete *Mesh* | 30x30cm - 12"x12" | 30x30cm - 12"x12" | 30x30cm - 12"x12" | 30x30cm - 12"x12" | 30x30cm - 12"x12" | 30x30cm - 12"x12" |
| | Spessore *Thickness* | ≑ 0,72 cm - $^9/_{32}$" | ≑ 0,72 cm - $^9/_{32}$" | ≑ 0,72 cm - $^9/_{32}$" | ≑ 0,72 cm - $^9/_{32}$" | ≑ 0,72 cm - $^9/_{32}$" | ≑ 0,72 cm - $^9/_{32}$" |
| | | | | | | | |
| Prezzo *Price* | €/ m² ≤ 10,08 | € 299,90 | € 174,90 | € 343,90 | € 194,00 | € 205,50 | € 215,30 |
| | €/ m² >10,08 | € 224,90 | € 125,00 | € 249,90 | € 163,10 | € 148,30 | €200,20 |

# COMPOSIZIONI PERSONALIZZATE FINO A 5 COLORI

*Monopressocottura / single fired mosaic*
**Composizioni personalizzate / personalized compositions**

## Composizione compositions

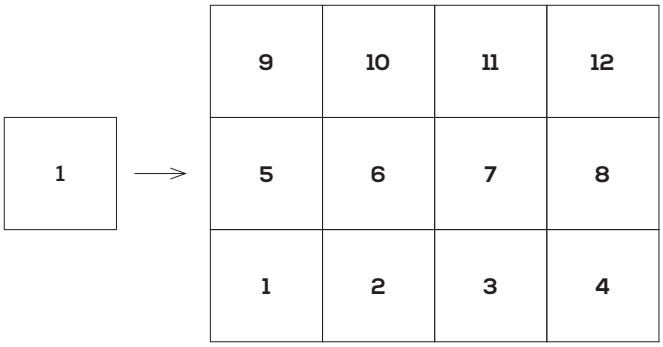


Composizioni personalizzate realizzabili su richiesta utilizzando un massimo di 5 colori/ finiture a disegno. Moduli a partire da nr. 1 foglio sino a nr. 12 fogli 30x30 cm.

Personalized compositions available on request using a maximum of 5 colours/ patterned finishes. Modules of 1 to 12 sheets measuring 30x30 cm.

***Examples:***

**1 disegno a 2 colori**
**1 pattern, 2 colours**

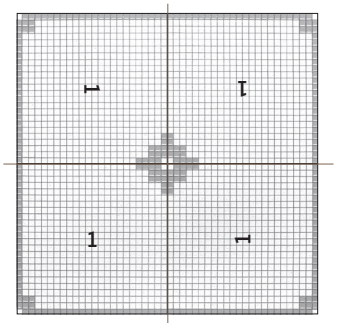


*modulo di 4 fogli*
*4-sheet module*

**4 disegni a 2 colori**
**4 patterns, 2 colours**

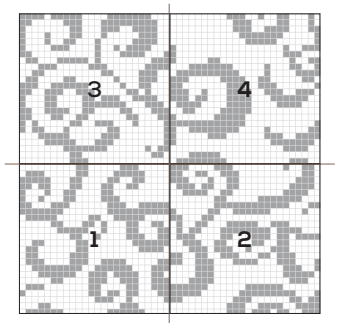


*modulo di 4 fogli*
*4-sheet module*

**9 disegni a 3 colori**
**9 patterns, 3 colours**

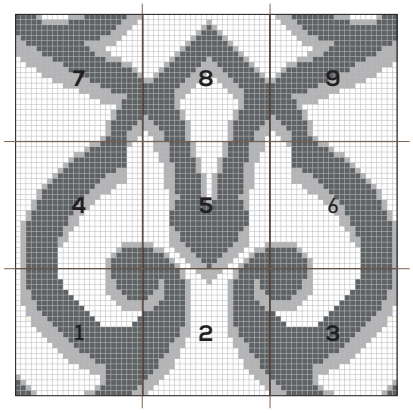


*modulo di 9 fogli*
*9-sheet module*

## Formati sizes

**1.2x1.2 cm**
$^1/_2$" x $^1/_2$"

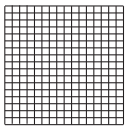

| | | |
|---|---|---|
| **Formati** *Sizes* | Dimensione *Sizes* | **1.2x1.2cm** $^1/_2$" x $^1/_2$" |
| | Rete *Mesh* | **30x30cm - 12"x12"** |
| | Spessore *Thickness* | **≑ 0,72 cm - $^9/_{32}$"** |
| | | |
| **Prezzo** *Price* | €/mq - €/sqm | **€ 331,50** |

# MISCELE ORO E PLATINO

*Monopressocottura / single fired mosaic*
**Miscele personalizzate / personalized blends**

## Colori colours

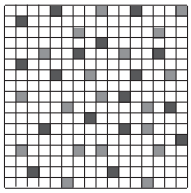
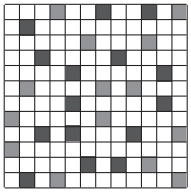
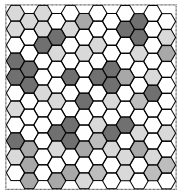

Le percentuali indicate si riferiscono alla quantità di colore oro/platino presente nella miscela personalizzata. Vedi avvertenze a pag. 58.
Le quotazioni relative a quanto non indicato saranno stabilite a preventivo.

The indicated percentages refer to the quantities of oro/platino composing the personalized blend. See instructions on page 58.
Prices for anything else that is not specified will be given as an estimate.

**MyMix CONFIGURATOR**

## Formati sizes

**1.2x1.2 cm**
**$^1/_2$" x $^1/_2$"**

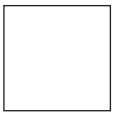
**2.5x2.5 cm**
**1" x 1"**

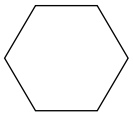
**2.5x2.8 cm**
**1"x1$^7/_{64}$"**

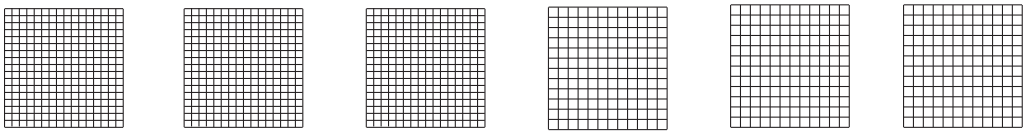

| | | 1% ≤ 30% | 31% ≤ 60% | 61% ≤ 99% | 1% ≤ 30% | 31% ≤ 60% | 61% ≤ 99% |
|---|---|---|---|---|---|---|---|
| **Formati** *Sizes* | Dimensione *Sizes* | **1.2x1.2cm** $^1/_2$" x $^1/_2$" | **1.2x1.2cm** $^1/_2$" x $^1/_2$" | **1.2x1.2cm** $^1/_2$" x $^1/_2$" | **2.5x2.5cm** 1" x 1" | **2.5x2.5cm** 1" x 1" | **2.5x2.5cm** 1" x 1" |
| | Rete *Mesh* | **30x30cm - 12"x12"** | **30x30cm - 12"x12"** | **30x30cm - 12"x12"** | **30x30cm - 12"x12"** | **30x30cm - 12"x12"** | **30x30cm - 12"x12"** |
| | Spessore *Thickness* | **≑ 0,72 cm - $^9/_{32}$"** | **≑ 0,72 cm - $^9/_{32}$"** | **≑ 0,72 cm - $^9/_{32}$"** | **≑ 0,72 cm - $^9/_{32}$"** | **≑ 0,72 cm - $^9/_{32}$"** | **≑ 0,72 cm - $^9/_{32}$"** |
| **Prezzo** *Price* | m² ≤ 10,08 | **€ 455,70** | **€ 605,60** | **€ 761,40** | **€ 324,90** | **€ 449,70** | **€ 593,70** |
| | 10,08 < m² ≤ 120,96 | **€ 361,80** | **€ 511,70** | **€ 680,60** | **€ 275,00** | **€ 399,80** | **€ 543,80** |
| | m² > 120,96 | **€ 311,80** | **€ 468,80** | **€ 643,70** | **€ 255,90** | **€ 380,70** | **€ 524,70** |

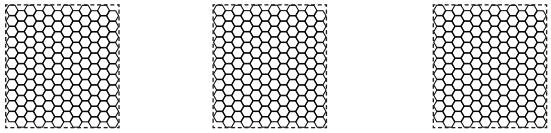

| | | 1% ≤ 30% | 31% ≤ 60% | 61% ≤ 99% |
|---|---|---|---|---|
| **Formati** *Sizes* | Dimensione *Sizes* | **2.5x2.8cm** 1"x1$^7/_{64}$" | **2.5x2.8cm** 1"x1$^7/_{64}$" | **2.5x2.8cm** 1"x1$^7/_{64}$" |
| | Rete *Mesh* | **30x30cm - 12"x12"** | **30x30cm - 12"x12"** | **30x30cm - 12"x12"** |
| | Spessore *Thickness* | **≑ 0,72 cm - $^9/_{32}$"** | **≑ 0,72 cm - $^9/_{32}$"** | **≑ 0,72 cm - $^9/_{32}$"** |
| **Prezzo** *Price* | m² ≤ 10,08 | **€ 373,30** | **€ 470,60** | **€ 616,50** |
| | 10,08 < m² ≤ 120,96 | **€ 315,80** | **€ 418,60** | **€ 567,90** |
| | m² > 120,96 | **€ 292,10** | **€ 399,20** | **€ 550,60** |

# DENIM PERSONALIZZATO

*Monopressocottura / single fired mosaic*
**Composizioni personalizzate / personalized compositions**

## Colori colours

Internal / external covering  Frost resistant  **R10**

*ONDULATO*

**ONDU000**

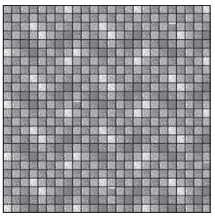

*Modulo*
*Module*

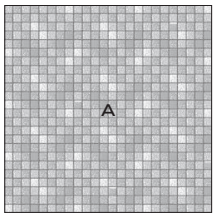


cm. 30x30 / 12" x 12"

*SFILATO*

**SFIL000**

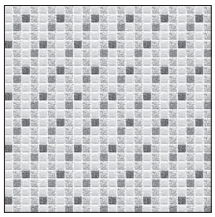

*Modulo*
*Module*

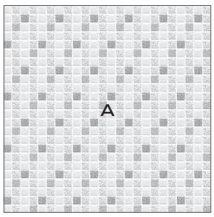


cm. 30x30 / 12" x 12"

Le quotazioni relative all'utilizzo dei colori oro e platino e a tutto quanto non indicato saranno stabilite a preventivo.

Prices for using gold and platinum colours or anything else that is not specified will be given as an estimate.

*STRIATO*

**STRI000**

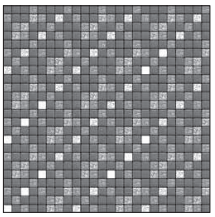

*Modulo*
*Module*

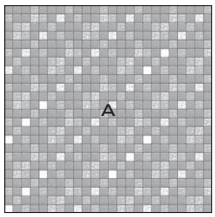


cm. 30x30 / 12" x 12"

## Formati sizes

**1.2x1.2 cm**
$^1/_2$" x $^1/_2$"

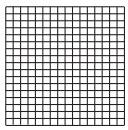

| | | |
|---|---|---|
| **Formati** *Sizes* | Dimensione *Sizes* | **1.2x1.2cm** $^1/_2$" x $^1/_2$" |
| | Rete *Mesh* | **30x30cm - 12"x12"** |
| | Spessore *Thickness* | **≑ 0,72 cm - $^9/_{32}$"** |
| | | |
| **Prezzo** *Price* | €/mq - €/sqm | **€ 286,80** |

# METRICA

*Monopressocottura / single fired mosaic*

## Colori colours

Internal / external covering  Frost resistant

*CERCHI*

**CERC001**

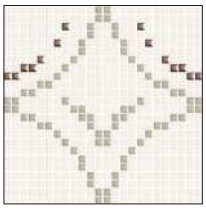

01 Ghiaccio
**SET 01**
07 Linen
**DIV 07**
13 Rame
**MTL 13**

**CERC002**

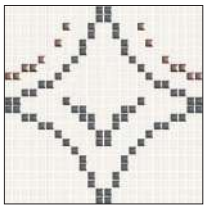

01 Ghiaccio
**SET 01**
03 Dark grey
**DIV 03**
13 Rame
**MTL 13**

**CERC003**

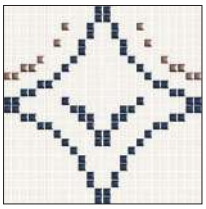

01 Ghiaccio
**SET 01**
20 Dark blue
**DIV 20**
13 Rame
**MTL 13**

**CERC004**

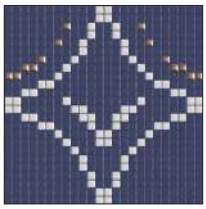

08 Oceano
**SET 08**
01 Snow
**DIV 01**
13 Rame
**MTL 13**

*INCROCI*

**INCR001**

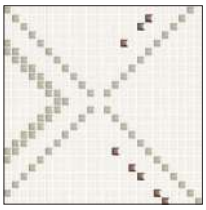

01 Ghiaccio
**SET 01**
07 Linen
**DIV 07**
13 Rame
**MTL 13**

**INCR002**

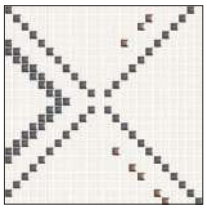

01 Ghiaccio
**SET 01**
03 Dark grey
**DIV 03**
13 Rame
**MTL 13**

**INCR003**

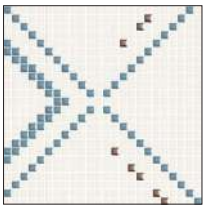

01 Ghiaccio
**SET 01**
17 Aviation blue
**DIV 17**
13 Rame
**MTL 13**

**INCR004**

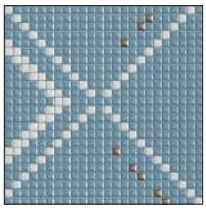

26 Cartazucchero
**SET 26**
01 Snow
**DIV 01**
13 Rame
**MTL 13**

*PARALLELE*

**PARA001**

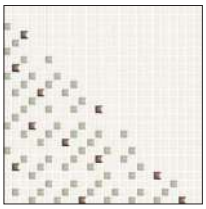

01 Ghiaccio
**SET 01**
07 Linen
**DIV 07**
13 Rame
**MTL 13**

**PARA002**

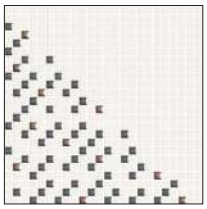

01 Ghiaccio
**SET 01**
03 Dark grey
**DIV 03**
13 Rame
**MTL 13**

**PARA003**

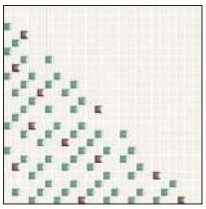

01 Ghiaccio
**SET 01**
15 Jade
**DIV 15**
13 Rame
**MTL 13**

**PARA004**

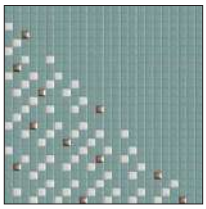

24 Menta
**SET 24**
01 Snow
**DIV 01**
13 Rame
**MTL 13**

*TRATTINI*

**TRAT001**

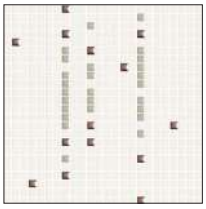

01 Ghiaccio
**SET 01**
07 Linen
**DIV 07**
13 Rame
**MTL 13**

**TRAT002**

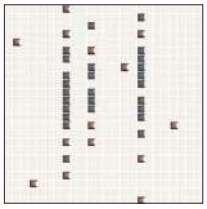

01 Ghiaccio
**SET 01**
03 Dark grey
**DIV 03**
13 Rame
**MTL 13**

**TRAT003**

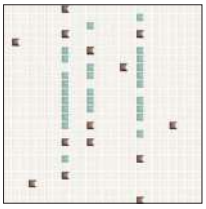

01 Ghiaccio
**SET 01**
16 Aquamarine
**DIV 16**
13 Rame
**MTL 13**

**TRAT004**

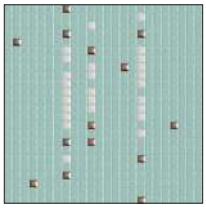

25 Cielo
**SET 25**
01 Snow
**DIV 01**
13 Rame
**MTL 13**

## Formati sizes

1.2x1.2 cm
$^1/_2$" x $^1/_2$"

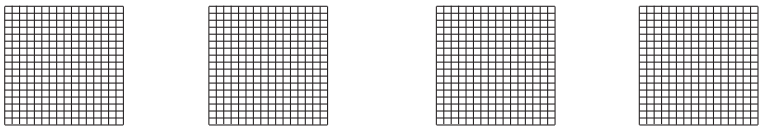

| | | CERCHI | PARALLELE | INCROCI | TRATTINI |
|---|---|---|---|---|---|
| **Formati** *Sizes* | Dimensione *Sizes* | 1.2x1.2cm $^1/_2$" x $^1/_2$" | 1.2x1.2cm $^1/_2$" x $^1/_2$" | 1.2x1.2cm $^1/_2$" x $^1/_2$" | 1.2x1.2cm $^1/_2$" x $^1/_2$" |
| | Rete *Mesh* | 30x30cm - 12"x12" | 30x30cm - 12"x12" | 30x30cm - 12"x12" | 30x30cm - 12"x12" |
| | Spessore *Thickness* | ≑ 0,72 cm - $^9/_{32}$" | ≑ 0,72 cm - $^9/_{32}$" | ≑ 0,72 cm - $^9/_{32}$" | ≑ 0,72 cm - $^9/_{32}$" |
| **Prezzo** *Price* | m² ≤ 10,08 | € 224,90 | € 224,90 | € 224,90 | € 224,90 |

# METRICA PERSONALIZZATA

*Monopressocottura / single fired mosaic*
**Composizioni personalizzate / personalized compositions**

## Colori colours

Internal / external covering  Frost resistant

*CERCHI*

**CERC000**

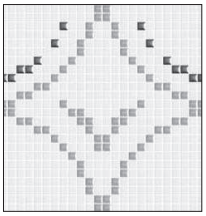

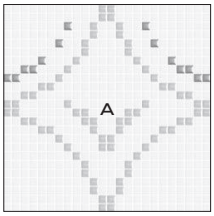


cm. 30x30 / 12" x 12"

*INCROCI*

**INCR000**

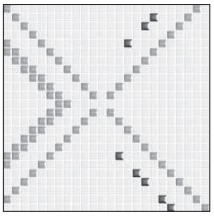

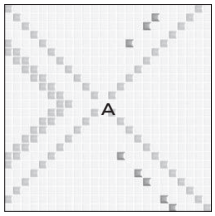


cm. 30x30 / 12" x 12"

Le quotazioni relative all'utilizzo dei colori oro e platino e a tutto quanto non indicato saranno stabilite a preventivo.

Prices for using gold and platinum colours or anything else that is not specified will be given as an estimate.

*PARALLELE*

**PARA000**

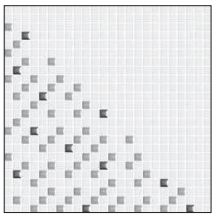

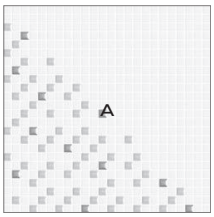


cm. 30x30 / 12" x 12"

*TRATTINI*

**TRAT000**

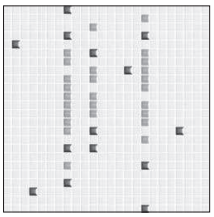

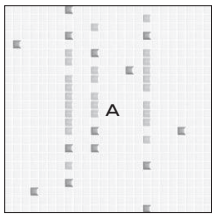


cm. 30x30 / 12" x 12"

## Formati sizes

**1.2x1.2 cm**
**$^1/_2$" x $^1/_2$"**

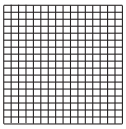

| | | |
|---|---|---|
| **Formati** *Sizes* | Dimensione *Sizes* | **1.2x1.2cm** **$^1/_2$" x $^1/_2$"** |
| | Rete *Mesh* | **30x30cm - 12"x12"** |
| | Spessore *Thickness* | **≑ 0,72 cm - $^9/_{32}$"** |
| | | |
| **Prezzo** *Price* | €/mq - €/sqm | **€ 286,80** |

# DAMA

*Monopressocottura / single fired mosaic*

## Colori colours

Internal / external covering  Frost resistant

**DAMA001**

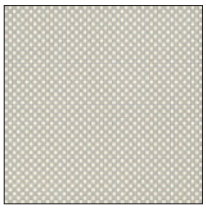

01 Ghiaccio
**SET 01**

02 Nuvola
**SET 02**

**DAMA002**

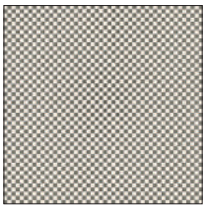

01 Ghiaccio
**SET 01**

06 Alluminio
**MTL 06**

**DAMA003**

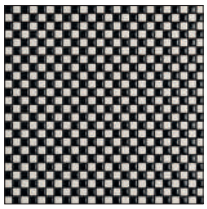

01 Ghiaccio
**SET 01**

04 Black
**DIV 04**

**DAMA004**

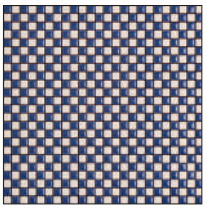

01 Ghiaccio
**SET 01**

20 Dark blue
**DIV 20**

**DAMA005**

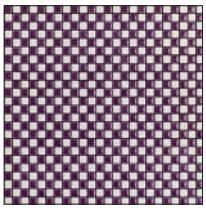

01 Ghiaccio
**SET 01**

23 Purple
**DIV 23**

**DAMA006**

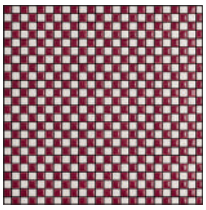

01 Ghiaccio
**SET 01**

24 Burgundy
**DIV 24**

# DAMA PERSONALIZZATA

*Monopressocottura / single fired mosaic*
**Composizioni personalizzate / personalized compositions**

**DAMA000**

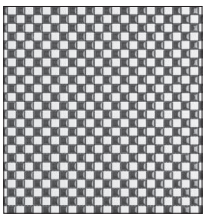

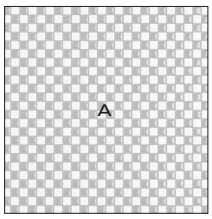


cm. 30x30 / 12" x 12"

Le quotazioni relative all'utilizzo dei colori oro e platino e a tutto quanto non indicato saranno stabilite a preventivo.

Prices for using gold and platinum colours or anything else that is not specified will be given as an estimate.

## Formati sizes

1.2x1.2 cm
$^1/_2$" x $^1/_2$"

| | | DAMA | DAMA PERSONALIZED |
|---|---|---|---|
| **Formati** *Sizes* | Dimensione *Sizes* | **1.2x1.2cm** $^1/_2$" x $^1/_2$" | **1.2x1.2cm** $^1/_2$" x $^1/_2$" |
| | Rete *Mesh* | **30x30cm - 12"x12"** | **30x30cm - 12"x12"** |
| | Spessore *Thickness* | **≑ 0,72 cm - $^9/_{32}$"** | **≑ 0,72 cm - $^9/_{32}$"** |
| **Prezzo** *Price* | €/mq - €/sqm | **€ 224,90** | **€ 286,80** |

# DUETTO

*Monopressocottura / single fired mosaic*

## Colori colours

Internal / external covering  Frost resistant

**DUET001**

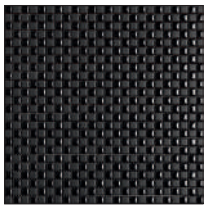

04 Carbone
**SET 04**

04 Black
**DIV 04**

**DUET002**

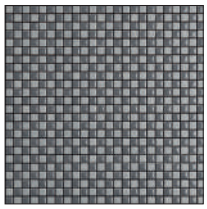

20 Cemento
**SET 20**

03 Dark grey
**DIV 03**

**DUET003**

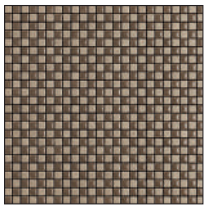

22 Corda
**SET 22**

10 Havana
**DIV 10**

**DUET004**

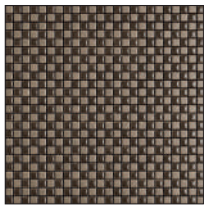

23 Bruno
**SET 23**

11 Brown
**DIV 11**

# DUETTO PERSONALIZZATO

*Monopressocottura / single fired mosaic*
**Composizioni personalizzate / personalized compositions**

**DUET000**

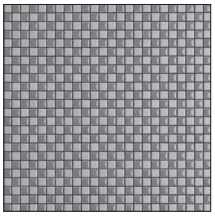

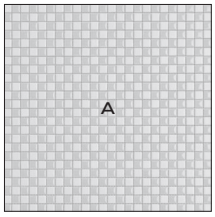


cm. 30x30 / 12" x 12"

Le quotazioni relative all'utilizzo dei colori oro e platino e a tutto quanto non indicato saranno stabilite a preventivo.

Prices for using gold and platinum colours or anything else that is not specified will be given as an estimate.

## Formati sizes

**1.2x1.2 cm**
$^1/_2$" x $^1/_2$"

| | | DUETTO | DUETTO PERSONALIZED |
|---|---|---|---|
| **Formati** *Sizes* | Dimensione *Sizes* | **1.2x1.2cm** $^1/_2$" x $^1/_2$" | **1.2x1.2cm** $^1/_2$" x $^1/_2$" |
| | Rete *Mesh* | **30x30cm - 12"x12"** | **30x30cm - 12"x12"** |
| | Spessore *Thickness* | **≑ 0,72 cm - $^9/_{32}$"** | **≑ 0,72 cm - $^9/_{32}$"** |
| | | | |
| **Prezzo** *Price* | €/mq - €/sqm | **€ 224,90** | **€ 286,80** |

# TRIO

*Monopressocottura / single fired mosaic*

## Colori colours

Internal / external covering  Frost resistant

### TRIO001

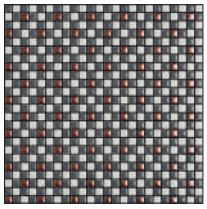

01 Snow
**DIV 01**

03 Dark grey
**DIV 03**

13 Rame
**MTL 13**

### TRIO002

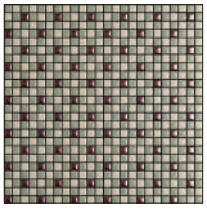

06 Ivory
**DIV 06**

07 Lilen
**DIV 07**

13 Rame
**MTL 13**

### TRIO003

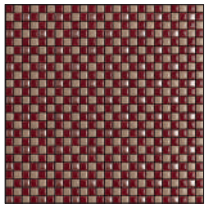

09 Sand
**DIV 09**

24 Burgundy
**DIV 24**

13 Rame
**MTL 13**

### TRIO004

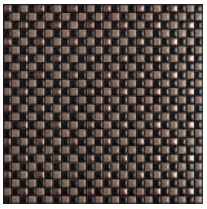

10 Havana
**DIV 10**

12 Coffee
**DIV 12**

13 Rame
**MTL 13**

### TRIO005

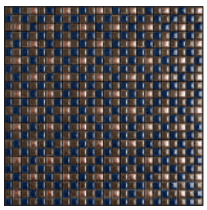

11 Brown
**DIV 11**

20 Dark Bue
**DIV 20**

13 Rame
**MTL 13**

### TRIO006

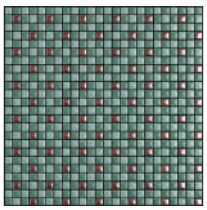

15 Jane
**DIV 15**

16 Aquamarine
**DIV 16**

13 Rame
**MTL 13**

# TRIO PERSONALIZZATO

*Monopressocottura / single fired mosaic*
**Composizioni personalizzate / personalized compositions**

### TRIO000

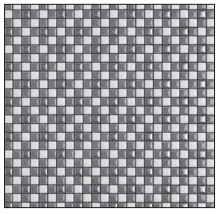

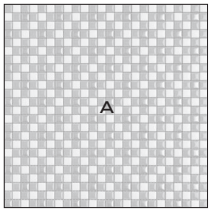


cm. 30x30 / 12" x 12"

Le quotazioni relative all'utilizzo dei colori oro e platino e a tutto quanto non indicato saranno stabilite a preventivo.

Prices for using gold and platinum colours or anything else that is not specified will be given as an estimate.

## Formati sizes

**1.2x1.2 cm**
$^1/_2$" x $^1/_2$"

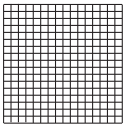

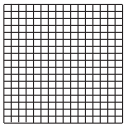

| | | TRIO | TRIO PERSONALIZED |
|---|---|---|---|
| **Formati** *Sizes* | Dimensione *Sizes* | **1.2x1.2cm** $^1/_2$" x $^1/_2$" | **1.2x1.2cm** $^1/_2$" x $^1/_2$" |
| | Rete *Mesh* | **30x30cm - 12"x12"** | **30x30cm - 12"x12"** |
| | Spessore *Thickness* | **≑ 0,72 cm - $^9/_{32}$"** | **≑ 0,72 cm - $^9/_{32}$"** |
| | | | |
| **Prezzo** *Price* | €/mq - €/sqm | **€ 224,90** | **€ 286,80** |

# DIAGO

*Monopressocottura / single fired mosaic*

## Colori colours

Internal / external covering  Frost resistant

### DIAG001

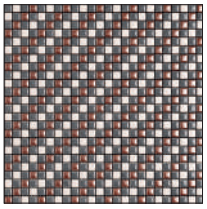

01 Snow
**DIV 01**

03 Dark grey
**DIV 03**

13 Rame
**MTL 13**

### DIAG002

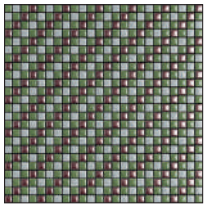

02 Light grey
**DIV 02**

13 Olive
**DIV 13**

13 Rame
**MTL 13**

### DIAG003

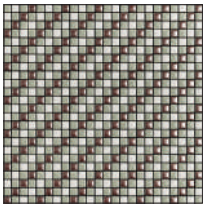

01 Snow
**DIV 01**

07 Lilen
**DIV 07**

13 Rame
**MTL 13**

### DIAG004

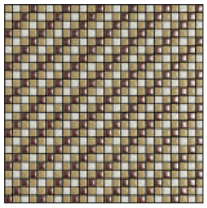

05 Cream
**DIV 05**

28 Mustard
**DIV 28**

13 Rame
**MTL 13**

### DIAG005

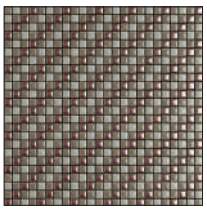

08 Taupe
**DIV 08**

10 Havana
**DIV 10**

13 Rame
**MTL 13**

### DIAG006

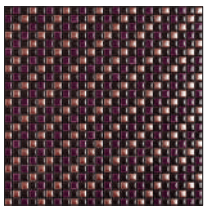

12 Coffee
**DIV 12**

23 Purple
**DIV 23**

13 Rame
**MTL 13**

# DIAGO PERSONALIZZATO

*Monopressocottura / single fired mosaic*
**Composizioni personalizzate / personalized compositions**

### DIAG000

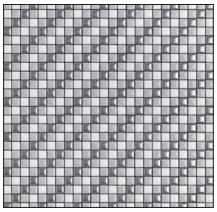

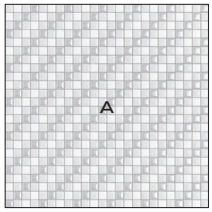


cm. 30x30 / 12" x 12"

Le quotazioni relative all'utilizzo dei colori oro e platino e a tutto quanto non indicato saranno stabilite a preventivo.

Prices for using gold and platinum colours or anything else that is not specified will be given as an estimate.

## Formati sizes

**1.2x1.2 cm**
$^1/_2$" x $^1/_2$"

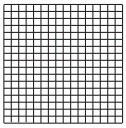

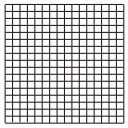

| | | DIAGO | DIAGO PERSONALIZED |
|---|---|---|---|
| **Formati** *Sizes* | Dimensione *Sizes* | **1.2x1.2cm** $^1/_2$" x $^1/_2$" | **1.2x1.2cm** $^1/_2$" x $^1/_2$" |
| | Rete *Mesh* | **30x30cm - 12"x12"** | **30x30cm - 12"x12"** |
| | Spessore *Thickness* | **≑ 0,72 cm - $^9/_{32}$"** | **≑ 0,72 cm - $^9/_{32}$"** |
| | | | |
| **Prezzo** *Price* | €/mq - €/sqm | **€ 224,90** | **€ 286,80** |

# ALLURE

*Monopressocottura / single fired mosaic*

## Colori colours

Internal / external covering  Frost resistant

### *GRACE*

**GRAC001**

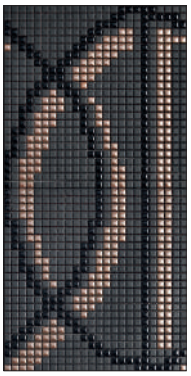

04 Black
**DIV 04**

04 Carbone
**SET 04**

13 Rame
**MTL 13**

**GRAC002**

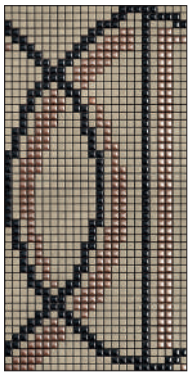

04 Black
**DIV 04**

22 Corda
**SET 22**

13 Rame
**MTL 13**

*Modulo*
*Module*

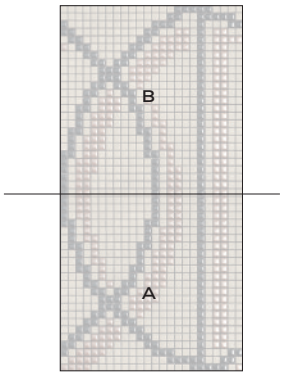


cm. 30x60 / 12" x 24"

### *PEGGY*

**PEGG001**

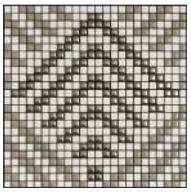

08 Taupe
**DIV 08**

01 Ghiaccio
**SET 01**

12 Acciaio
**MTL 12**

**PEGG002**

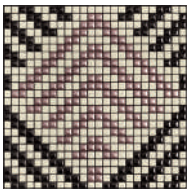

04 Black
**DIV 04**

05 Cream
**DIV 05**

13 Rame
**MTL 13**

*Modulo*
*Module*

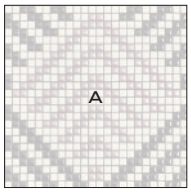


cm. 30x30 / 12" x 12"

### *MARLENE*

**MARL001**

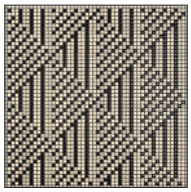

04 Black
**DIV 04**

06 Ivory
**DIV 06**

**MARL002**

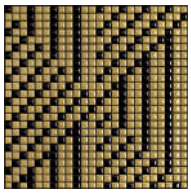

04 Black
**DIV 04**

28 Mustard
**DIV 28**

*Modulo*
*Module*

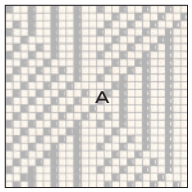


cm. 30x30 / 12" x 12"

### *GINGER*

**GING001**

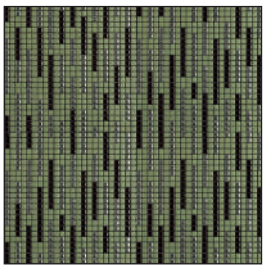

04 Black
**DIV 04**

10 Oliva
**SET 10**

12 Acciaio
**MTL 12**

**GING002**

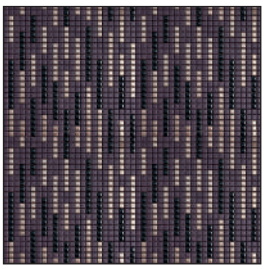

04 Black
**DIV 04**

06 Melanzana
**SET 06**

04 Bronzo
**MTL 04**

*Modulo*
*Module*

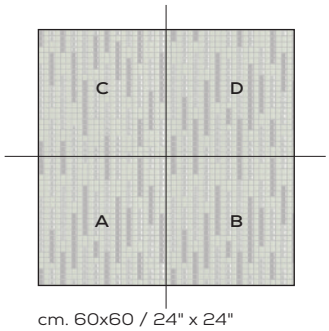


cm. 60x60 / 24" x 24"

## Formati sizes

**1.2x1.2 cm**
**1/2" x 1/2"**

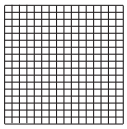

| | | |
|---|---|---|
| **Formati** *Sizes* | Dimensione *Sizes* | **1.2x1.2cm** **1/2" x 1/2"** |
| | Rete *Mesh* | **30x30cm - 12"x12"** |
| | Spessore *Thickness* | **≑ 0,72 cm - 9/32"** |
| | | |
| **Prezzo** *Price* | €/mq - €/sqm | **€ 224,90** |

# ALLURE PERSONALIZZATA

*Monopressocottura / single fired mosaic*
**Composizioni personalizzate / personalized compositions**

## Colori colours

Internal / external covering  Frost resistant

*GRACE*

**GRAC000**

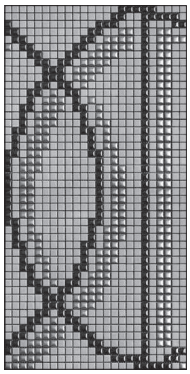

*Modulo*
*Module*

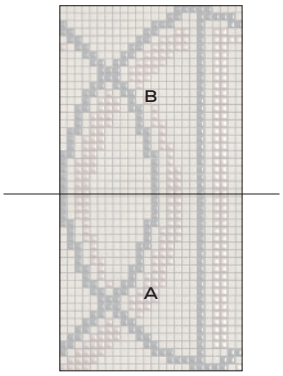


cm. 30x60 / 12" x 24"

Le quotazioni relative all'utilizzo dei colori oro e platino e a tutto quanto non indicato saranno stabilite a preventivo.

Prices for using gold and platinum colours or anything else that is not specified will be given as an estimate.

*PEGGY*

**PEGG000**

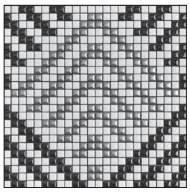

*Modulo*
*Module*

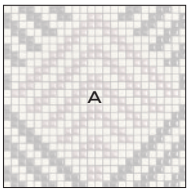


cm. 30x30 / 12" x 12"

*MARLENE*

**MARL000**

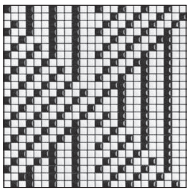

*Modulo*
*Module*

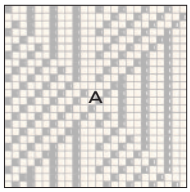


cm. 30x30 / 12" x 12"

*GINGER*

**GING000**

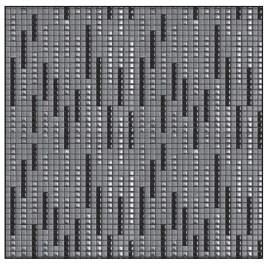

*Modulo*
*Module*

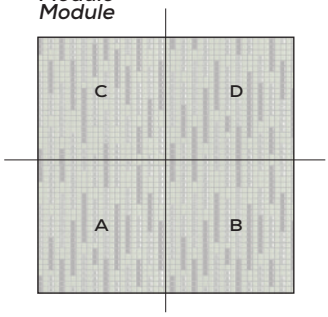


cm. 60x60 / 24" x 24"

## Formati sizes

**1.2x1.2 cm**
$^1/_2$" x $^1/_2$"

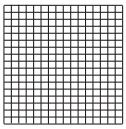

| | | |
|---|---|---|
| **Formati** *Sizes* | Dimensione *Sizes* | **1.2x1.2cm** $^1/_2$" x $^1/_2$" |
| | Rete *Mesh* | **30x30cm - 12"x12"** |
| | Spessore *Thickness* | **≑ 0,72 cm - $^9/_{32}$"** |
| | | |
| **Prezzo** *Price* | €/mq - €/sqm | **€ 286,80** |

# TESSUTI

*Monopressocottura / single fired mosaic*

## Colori colours

Internal / external covering  Frost resistant

*VENEZIANO*

VENE001

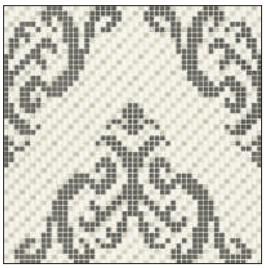

13 Calla
**MOS 13**

25 Flos
**MOS 25**

06 Alluminio
**MTL 06**

*Modulo*
*Module*

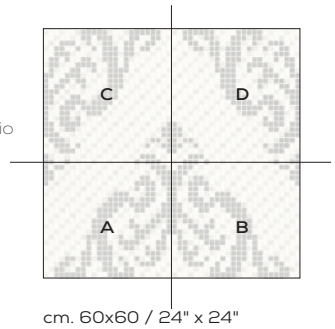


cm. 60x60 / 24" x 24"

*REALE*

REAL001

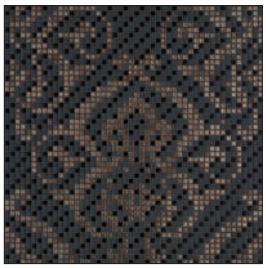

10 Tulipano Nero
**MOS 10**

04 Carbone
**SET 04**

04 Bronzo
**MTL 04**

*Modulo*
*Module*

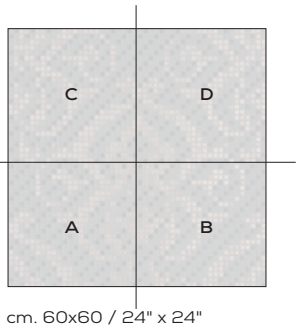


cm. 60x60 / 24" x 24"

*REGINA*

REGI001

10 Tulipano Nero
**MOS 10**

04 Carbone
**SET 04**

04 Bronzo
**MTL 04**

*Modulo*
*Module*

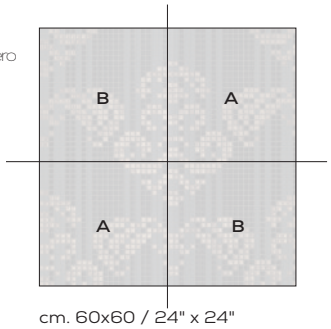


cm. 60x60 / 24" x 24"

*BAROCCO*

BARO001

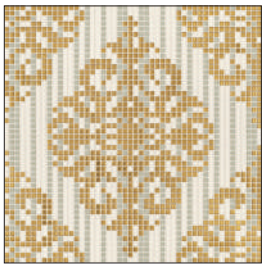

01 Ghiaccio
**SET 01**

02 Nuvola
**SET 02**

**ORO**

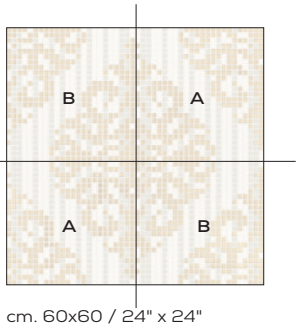


cm. 60x60 / 24" x 24"

## Formati sizes

**1.2x1.2 cm**
$^1/_2$" x $^1/_2$"

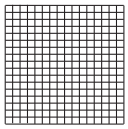

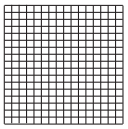

| | | VENEZIANO REALE - REGINA | BAROCCO |
|---|---|---|---|
| **Formati** *Sizes* | Dimensione *Sizes* | **1.2x1.2cm** $^1/_2$" x $^1/_2$" | **1.2x1.2cm** $^1/_2$" x $^1/_2$" |
| | Rete *Mesh* | **30x30cm - 12"x12"** | **30x30cm - 12"x12"** |
| | Spessore *Thickness* | **≑ 0,72 cm - $^9/_{32}$"** | **≑ 0,72 cm - $^9/_{32}$"** |
| **Prezzo** *Price* | €/mq - €/sqm | **€ 224,90** | **€ 624,60** |

# TESSUTI PERSONALIZZATI

*Monopressocottura / single fired mosaic*
**Composizioni personalizzate / personalized compositions**

## Colori colours

Internal / external covering  Frost resistant

*VENEZIANO*

VENE000

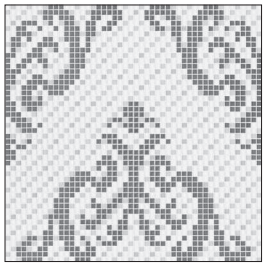

*Modulo*
*Module*

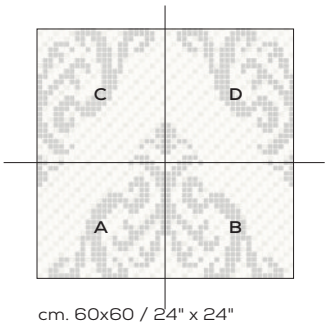


cm. 60x60 / 24" x 24"

Le quotazioni relative all'utilizzo dei colori oro e platino e a tutto quanto non indicato saranno stabilite a preventivo.

Prices for using gold and platinum colours or anything else that is not specified will be given as an estimate.

*REALE*

REAL000

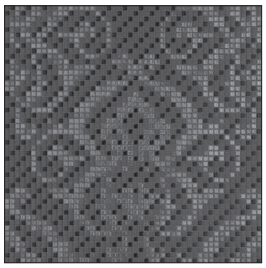

*Modulo*
*Module*

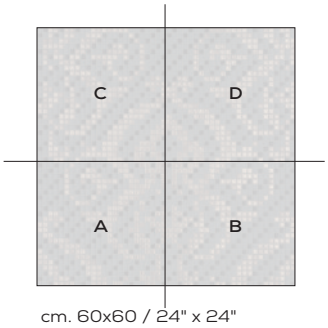


cm. 60x60 / 24" x 24"

*REGINA*

REGI000

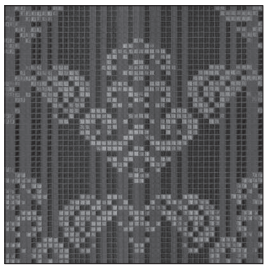

*Modulo*
*Module*

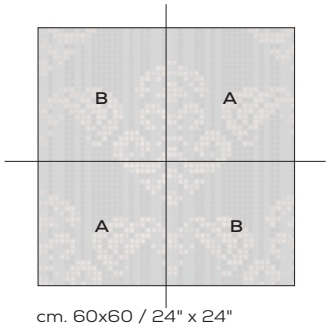


cm. 60x60 / 24" x 24"

*BAROCCO*

BARO000

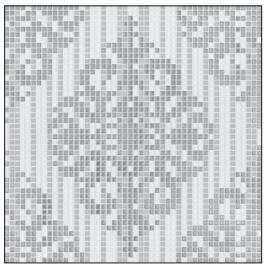

*Modulo*
*Module*

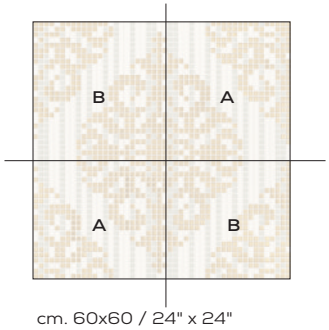


cm. 60x60 / 24" x 24"

## Formati sizes

**1.2x1.2 cm**
$^1/_2$" x $^1/_2$"

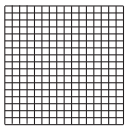

| | | |
|---|---|---|
| **Formati** *Sizes* | Dimensione *Sizes* | **1.2x1.2cm** $^1/_2$" x $^1/_2$" |
| | Rete *Mesh* | **30x30cm - 12"x12"** |
| | Spessore *Thickness* | **≑ 0,72 cm - $^9/_{32}$"** |
| | | |
| **Prezzo** *Price* | €/mq - €/sqm | **€ 286,80** |

# MEMORIE

*Monopressocottura / single fired mosaic*

## Colori colours

Internal / external covering  Frost resistant

**MEMO002**

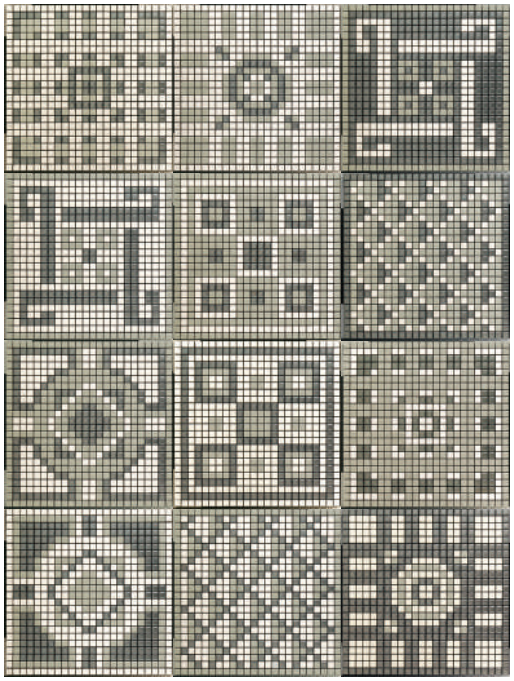

01 Ghiaccio
**SET 01**

02 Nuvola
**SET 02**

06 Alluminio
**MTL 06**

**MEMO008**

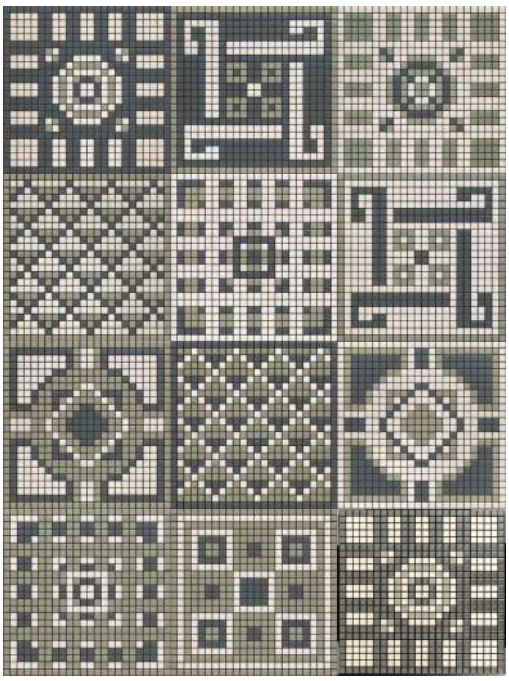

01 Calcite
**OPS 01**

06 Vanadio
**OPS 06**

03 Ematite
**OPS 03**

**Scatola con un disegno per tipo da "A" ad "N"**

**Box with one design per type from "A" to "N"**

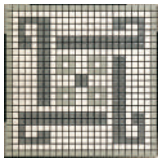

**MEMOA02**
**MEMOA08**

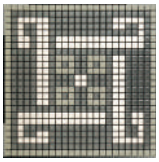

**MEMOB02**
**MEMOB08**

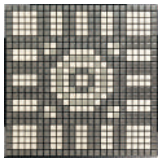

**MEMOC02**
**MEMOC08**

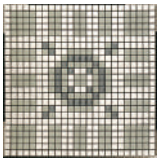

**MEMOD02**
**MEMOD08**

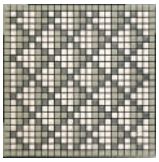

**MEMOE02**
**MEMOE08**

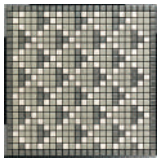

**MEMOF02**
**MEMOF08**

Scatola con 12 fogli di un singolo disegno

Box of 12 single-design sheets

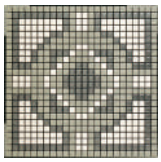

**MEMOG02**
**MEMOG08**

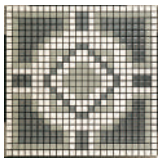

**MEMOH02**
**MEMOH08**

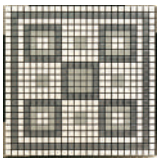

**MEMOI02**
**MEMOI08**

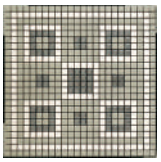

**MEMOL02**
**MEMOL08**

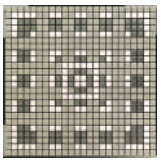

**MEMOM02**
**MEMOM08**

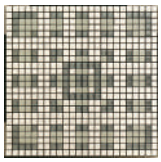

**MEMON02**
**MEMON08**

## Formati sizes

**1.2x1.2 cm**
$^1/_2$" x $^1/_2$"

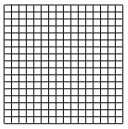

| | | |
|---|---|---|
| **Formati** *Sizes* | Dimensione *Sizes* | **1.2x1.2cm** $^1/_2$" x $^1/_2$" |
| | Rete *Mesh* | **30x30cm - 12"x12"** |
| | Spessore *Thickness* | **≑ 0,72 cm - $^9/_{32}$"** |
| | | |
| **Prezzo** *Price* | €/mq - €/sqm | **€ 224,90** |

# MEMORIE PERSONALIZZATE

*Monopressocottura / single fired mosaic*
**Composizioni personalizzate / personalized compositions**

## Colori colours

Internal / external covering  Frost resistant

**MEMO000**

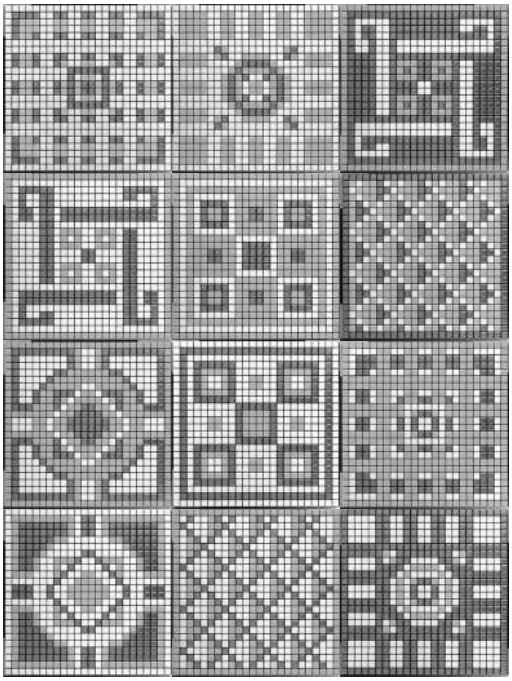

Le quotazioni relative all'utilizzo dei colori oro e platino e a tutto quanto non indicato saranno stabilite a preventivo.

Prices for using gold and platinum colours or anything else that is not specified will be given as an estimate.

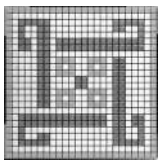
**MEMOA00**

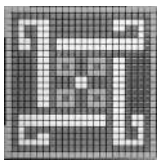
**MEMOB00**

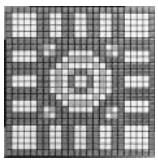
**MEMOC00**

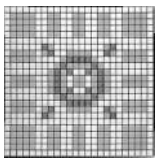
**MEMOD00**

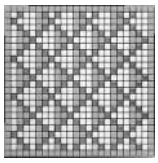
**MEMOE00**

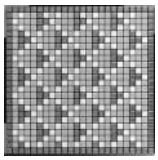
**MEMOF00**

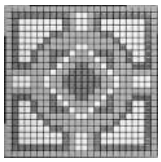
**MEMOG00**

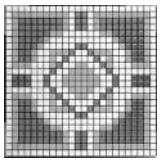
**MEMOH00**

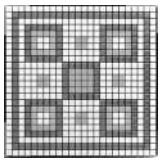
**MEMOI00**

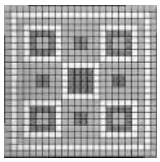
**MEMOL00**

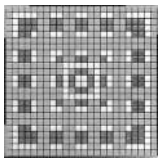
**MEMOM00**

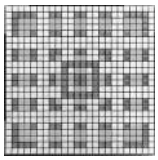
**MEMON00**

## Formati sizes

**1.2x1.2 cm**
$^1/_2$" x $^1/_2$"

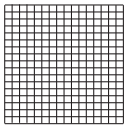

| | | |
|---|---|---|
| **Formati** *Sizes* | Dimensione *Sizes* | **1.2x1.2cm** $^1/_2$" x $^1/_2$" |
| | Rete *Mesh* | **30x30cm - 12"x12"** |
| | Spessore *Thickness* | **≑ 0,72 cm - $^9/_{32}$"** |
| | | |
| **Prezzo** *Price* | €/mq - €/sqm | **€ 286,80** |

# CUSTOM MADE

*Composizioni personalizzate su richiesta / personalized compositions available upon request*

## Composizioni compositions

***Examples:***

*composizioni figurative e geometriche*
*figurative and geometric compositions*

*From image*

*to mosaic tiles*

Le composizioni personalizzate sono realizzabili sia a singolo formato che a formati compositi utilizzando i colori della serie Denim, Diva, Anthologhia, Seta, Open Space, Pastelli, Eden e Metallica.
Le quotazioni relative all'utilizzo dei colori oro e platino e a tutto quanto non indicato saranno stabilite a preventivo.

Customized compositions can be made either for a single size or multiple ones, using the colours in the Denim, Diva, Anthologhia, Seta, Open Space, Pastelli, Eden and Metallica ranges.
Prices for using gold and platinum colours or anything else that is not specified will be given as an estimate.

**CUSTOM MADE**

## Formati sizes

***Prezzo su richiesta**
*Price on request*

**1.2x1.2 cm**
**$^1/_2$" x $^1/_2$"**

*

**1.2x3.75 cm**
**$^1/_2$"x1 $^1/_2$"**

**2.5x2.5 cm**
**1" x 1"**

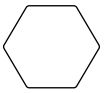

**2.5x2.8 cm**
**1"x1$^7/_{64}$"**

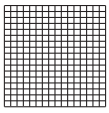

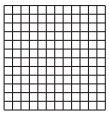

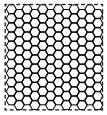

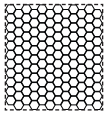

| | | | | PASTELLI | EDEN |
|---|---|---|---|---|---|
| **Formati** *Sizes* | Dimensione *Sizes* | **1.2x1.2cm** **$^1/_2$" x $^1/_2$"** | **2.5x2.5cm** **1" x 1"** | **2.5x2.8cm** **1"x1$^7/_{64}$"** | **2.5x2.8cm** **1"x1$^7/_{64}$"** |
| | Rete *Mesh* | **30x30cm - 12"x12"** | **30x30cm - 12"x12"** | **30x30cm - 12"x12"** | **30x30cm - 12"x12"** |
| | Spessore *Thickness* | **≑ 0,72 cm - $^9/_{32}$"** | **≑ 0,72 cm - $^9/_{32}$"** | **≑ 0,72 cm - $^9/_{32}$"** | **≑ 0,72 cm - $^9/_{32}$"** |
| **Prezzo** *Price* | €/mq - €/sqm | **€ 561,60** | **€ 435,50** | **€ 527,20** | **€ 515,70** |

# CUSTOM MADE

## Crea il tuo mosaico 100% personalizzato *design your 100% customized mosaic*

### Scegli il tuo formato *choose your shape*

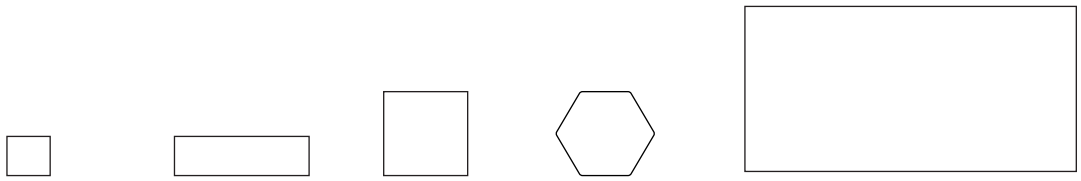

1.2x1.2 cm
$^1/_2$" x $^1/_2$"

1.2x3.75 cm
$^1/_2$"x1 $^1/_2$"

2.5x2.5 cm
1" x 1"

2.5x2.8 cm
1"x1$^7/_{64}$"

5x10 cm
2" x 4"

### Scegli la tua finitura e il tuo colore *choose your finish and colors*

PASTELLI EDEN DIVA SETA DENIM ANTOLOGHIA LAPIS OPEN SPACE METALLICA

### Disegna il tuo schema di posa *design your laying scheme*

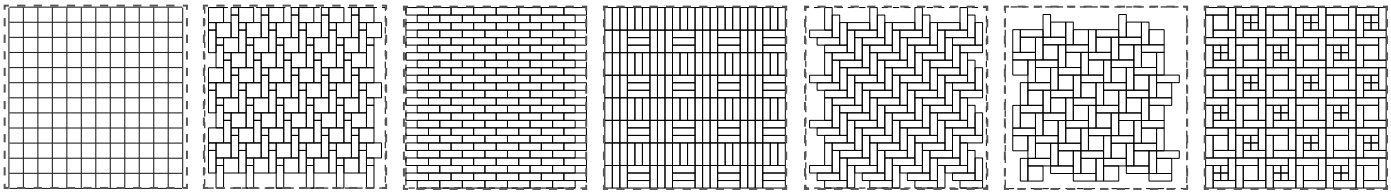

**Scegli tra gli schemi di posa proposti oppure mandaci il tuo schema di posa**
*Choose or send us your laying scheme*

## *YOU DESIGN WE MOSAIC*

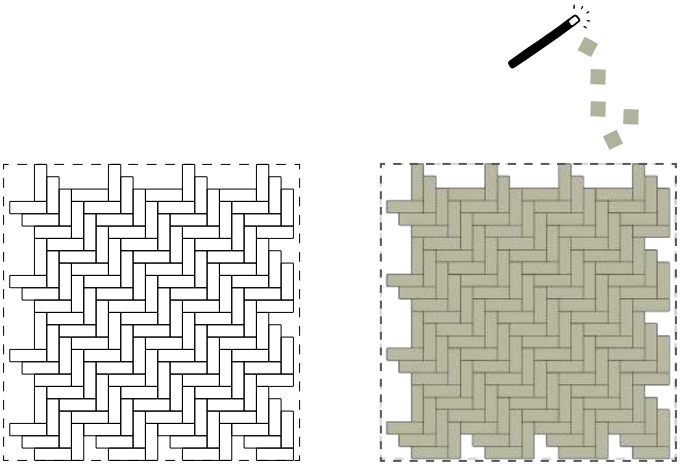

**PREZZO SU RICHIESTA**
*PRICE ON REQUEST*

# ANTHOLOGHIA PEZZI SPECIALI

*Monopressocottura / single fired mosaic*

## Colori colours

Internal / external covering | Flooring | Frost resistant

| | 03 Cosmea | 04 Plumbago | 05 Camelia | 06 Ciclamino | 07 Gelsomino | 08 Tiglio | 09 Clematide | 10 Tulipano nero | 11 Anemone | 13 Calla (bianco /white) |
|---|---|---|---|---|---|---|---|---|---|---|
| CO MOS | CO MOS 03 | CO MOS 04 | CO MOS 05 | CO MOS 06 | CO MOS 07 | CO MOS 08 | CO MOS 09 | CO MOS 10 | CO MOS 11 | CO MOS 13 |
| COS MO | COS MO 03 | COS MO 04 | COS MO 05 | COS MO 06 | COS MO 07 | COS MO 08 | COS MO 09 | COS MO 10 | COS MO 11 | COS MO 13 |
| CA MOS | CA MOS 03 | CA MOS 04 | CA MOS 05 | CA MOS 06 | CA MOS 07 | CA MOS 08 | CA MOS 09 | CA MOS 10 | CA MOS 11 | CA MOS 13 |
| CAS MO | CAS MO 03 | CAS MO 04 | CAS MO 05 | CAS MO 06 | CAS MO 07 | CAS MO 08 | CAS MO 09 | CAS MO 10 | CAS MO 11 | CAS MO 13 |
| POM CO | POM CO 03 | POM CO 04 | POM CO 05 | POM CO 06 | POM CO 07 | POM CO 08 | POM CO 09 | POM CO 10 | POM CO 11 | POM CO 13 |
| POM CA | POM CA 03 | POM CA 04 | POM CA 05 | POM CA 06 | POM CA 07 | POM CA 08 | POM CA 09 | POM CA 10 | POM CA 11 | POM CA 13 |
| TR MOS | TR MOS 03 | TR MOS 04 | TR MOS 05 | TR MOS 06 | TR MOS 07 | TR MOS 08 | TR MOS 09 | TR MOS 10 | TR MOS 11 | TR MOS 13 |

| | 14 Forsizia | 15 Mandragora | 16 Nastrurzio | 17 Fiordaliso | 18 Hibiscus | 19 Girasole | 20 Alchechengi | 21 Agerato | 22 Malva | 23 Lavanda |
|---|---|---|---|---|---|---|---|---|---|---|
| CO MOS | CO MOS 14 | CO MOS 15 | CO MOS 16 | CO MOS 17 | CO MOS 18 | CO MOS 19 | CO MOS 20 | CO MOS 21 | CO MOS 22 | CO MOS 23 |
| COS MO | COS MO 14 | COS MO 15 | COS MO 16 | COS MO 17 | COS MO 18 | COS MO 19 | COS MO 20 | COS MO 21 | COS MO 22 | COS MO 23 |
| CA MOS | CA MOS 14 | CA MOS 15 | CA MOS 16 | CA MOS 17 | CA MOS 18 | CA MOS 19 | CA MOS 20 | CA MOS 21 | CA MOS 22 | CA MOS 23 |
| CAS MO | CAS MO 14 | CAS MO 15 | CAS MO 16 | CAS MO 17 | CAS MO 18 | CAS MO 19 | CAS MO 20 | CAS MO 21 | CAS MO 22 | CAS MO 23 |
| POM CO | POM CO 14 | POM CO 15 | POM CO 16 | POM CO 17 | POM CO 18 | POM CO 19 | POM CO 20 | POM CO 21 | POM CO 22 | POM CO 23 |
| POM CA | POM CA 14 | POM CA 15 | POM CA 16 | POM CA 17 | POM CA 18 | POM CA 19 | POM CA 20 | POM CA 21 | POM CA 22 | POM CA 23 |
| TR MOS | TR MOS 14 | TR MOS 15 | TR MOS 16 | TR MOS 17 | TR MOS 18 | TR MOS 19 | TR MOS 20 | TR MOS 21 | TR MOS 22 | TR MOS 23 |

| | 24 Agapanto | 25 Flos | 27 Viburno | 28 Gladiolo | 29 Mimosa | 30 Muscari | 33 Aralia | 35 Glauca |
|---|---|---|---|---|---|---|---|---|
| CO MOS | CO MOS 24 | CO MOS 25 | CO MOS 27 | CO MOS 28 | CO MOS 29 | CO MOS 30 | CO MOS 33 | CO MOS 35 |
| COS MO | COS MO 24 | COS MO 25 | COS MO 27 | COS MO 28 | COS MO 29 | COS MO 30 | COS MO 33 | COS MO 35 |
| CA MOS | CA MOS 24 | CA MOS 25 | CA MOS 27 | CA MOS 28 | CA MOS 29 | CA MOS 30 | CA MOS 33 | CA MOS 35 |
| CAS MO | CAS MO 24 | CAS MO 25 | CAS MO 27 | CAS MO 28 | CAS MO 29 | CAS MO 30 | CAS MO 33 | CAS MO 35 |
| POM CO | POM CO 24 | POM CO 25 | POM CO 27 | POM CO 28 | POM CO 29 | POM CO 30 | POM CO 33 | POM CO 35 |
| POM CA | POM CA 24 | POM CA 25 | POM CA 27 | POM CA 28 | POM CA 29 | POM CA 30 | POM CA 33 | POM CA 35 |
| TR MOS | TR MOS 24 | TR MOS 25 | TR MOS 27 | TR MOS 28 | TR MOS 29 | TR MOS 30 | TR MOS 33 | TR MOS 35 |

# ANTHOLOGHIA PEZZI SPECIALI

*Monocottura / single fired mosaic*

## Pezzi speciali special pieces

Internal / external covering · Flooring · Frost resistant

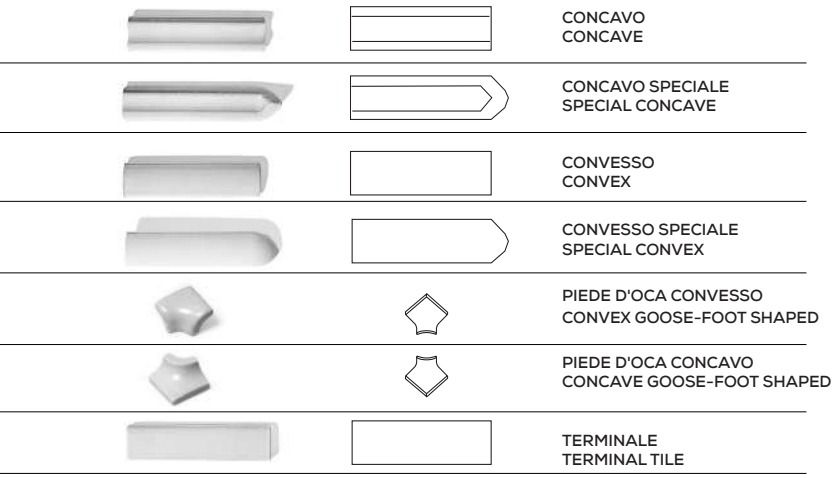

| | |
|---|---|
| CONCAVO<br>CONCAVE | |
| CONCAVO SPECIALE<br>SPECIAL CONCAVE | |
| CONVESSO<br>CONVEX | |
| CONVESSO SPECIALE<br>SPECIAL CONVEX | |
| PIEDE D'OCA CONVESSO<br>CONVEX GOOSE-FOOT SHAPED | |
| PIEDE D'OCA CONCAVO<br>CONCAVE GOOSE-FOOT SHAPED | |
| TERMINALE<br>TERMINAL TILE | |

I pezzi speciali della linea Anthologhia sono realizzati in monocottura e l'abbinamento di questi con i colori in monopressocottura è possibile accettando le differenze di tonalità.

The trim pieces of the Anthologhia range are produced in monocottura: their combination with those of monopressocottura is possible, however shades differences must be accepted.

## Formati sizes

| CONCAVO<br>CONCAVE | CONCAVO SPECIALE<br>SPECIAL CONCAVE | CONVESSO<br>CONVEX | CONVESSO SPECIALE<br>SPECIAL CONVEX | PIEDE D'OCA CONCAVO<br>CONCAVE GOOSE-FOOT SHAPED | PIEDE D'OCA CONCAVO<br>CONCAVE GOOSE-FOOT SHAPED | TERMINALE<br>TERMINAL TILE |
|---|---|---|---|---|---|---|
| CO MOS | COS MO | CA MOS | CAS MO | POM CO | POM CA | TR MOS |
| 2,5x10 cm<br>1" x 4" | 2,5x12 cm<br>1" x 4$^{3/4}$" | 2,5x10 cm<br>1" x 4" | 2,5x12 cm<br>1" x 4$^{3/4}$" | 2,5x2,5cm<br>1" x 1" | 2,5x2,5cm<br>1" x 1" | 2,5x10 cm<br>1" x 4" |

| | | CONCAVO - CONVESSO TERMINALE | CONCAVO SPECIALE CONVESSO SPECIALE PIEDE D'OCA CONCAVO E CONVESSO |
|---|---|---|---|
| **Formati**<br>*Sizes* | Dimensione<br>*Sizes* | 2.5x10 cm<br>1" x 4" | 2.5x10 cm - 1" x 4"<br>2.5x12 cm - 1" x 4$^{3/4}$"<br>2.5x2.5cm - 1" x 1" |
| **Prezzo**<br>*Price* | €/pz - €/pc | € 8,80 | € 15,10 |

# LIBRA PEZZI SPECIALI

*Monopressocottura / single fired mosaic*

## Colori colours

Internal / external covering | Flooring | Frost resistant

### LIBRA MATTE

| 01M Caviar | 02M Oyster | 03M Milk | 04M Truffle | 05M Grey salt | 06M Thyme |
|---|---|---|---|---|---|
| | | | | | |
| CO LI LM1 | CO LI LM2 | CO LI LM3 | CO LI LM4 | CO LI LM5 | CO LI LM6 |
| CO LI CM1 | CO LI CM2 | CO LI CM3 | CO LI CM4 | CO LI CM5 | CO LI CM6 |
| COS L CM1 | COS L CM2 | COS L CM3 | COS L CM4 | COS L CM5 | COS L CM6 |
| POL CO M1 | POL CO M2 | POL CO M3 | POL CO M4 | POL CO M5 | POL CO M6 |
| COS L TM1 | COS L TM2 | COS L TM3 | COS L TM4 | COS L TM5 | COS L TM6 |
| TR LIB M1 | TR LIB M2 | TR LIB M3 | TR LIB M4 | TR LIB M5 | TR LIB M6 |
| CA LI LM1 | CA LI LM2 | CA LI LM3 | CA LI LM4 | CA LI LM5 | CA LI LM6 |
| CA LI CM1 | CA LI CM2 | CA LI CM3 | CA LI CM4 | CA LI CM5 | CA LI CM6 |
| CAS L CM1 | CAS L CM2 | CAS L CM3 | CAS L CM4 | CAS L CM5 | CAS L CM6 |
| POL CA M1 | POL CA M2 | POL CA M3 | POL CA M4 | POL CA M5 | POL CA M6 |
| CAS L TM1 | CAS L TM2 | CAS L TM3 | CAS L TM4 | CAS L TM5 | CAS L TM6 |

### LIBRA SHINE

| 01S Copper | 02S Bronze | 03S Aluminium |
|---|---|---|
| | | |
| CO LI LS1 | CO LI LS2 | CO LI LS3 |
| CO LI CS1 | CO LI CS2 | CO LI CS3 |
| COS L CS1 | COS L CS2 | COS L CS3 |
| POL CO S1 | POL CO S2 | POL CO S3 |
| COS L TS1 | COS L TS2 | COS L TS3 |
| TR LIB S1 | TR LIB S2 | TR LIB S3 |
| CA LI LS1 | CA LI LS2 | CA LI LS3 |
| CA LI CS1 | CA LI CS2 | CA LI CS3 |
| CAS L CS1 | CAS L CS2 | CAS L CS3 |
| POL CA S1 | POL CA S2 | POL CA S3 |
| CAS L TS1 | CAS L TS2 | CAS L TS3 |

# LIBRA PEZZI SPECIALI

*Monopressocottura / single fired mosaic*

## Pezzi speciali special pieces

Internal / external covering · Flooring · Frost resistant

I pezzi speciali della linea Libra sono realizzati in monocottura e l'abbinamento di questi con i colori in monopressocottura è possibile accettando le differenze di tonalità.

The trim pieces of the Libra range are produced in monocottura: their combination with those of monopressocottura is possible, however shades differences must be accepted.

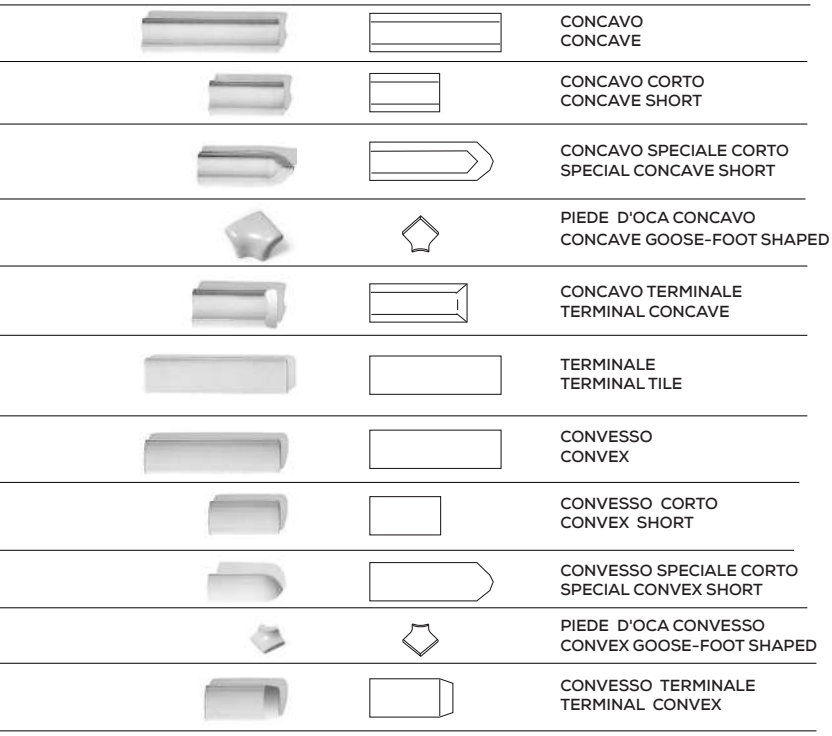

CONCAVO
CONCAVE

CONCAVO CORTO
CONCAVE SHORT

CONCAVO SPECIALE CORTO
SPECIAL CONCAVE SHORT

PIEDE D'OCA CONCAVO
CONCAVE GOOSE-FOOT SHAPED

CONCAVO TERMINALE
TERMINAL CONCAVE

TERMINALE
TERMINAL TILE

CONVESSO
CONVEX

CONVESSO CORTO
CONVEX SHORT

CONVESSO SPECIALE CORTO
SPECIAL CONVEX SHORT

PIEDE D'OCA CONVESSO
CONVEX GOOSE-FOOT SHAPED

CONVESSO TERMINALE
TERMINAL CONVEX

## Formati sizes

CONCAVO
CONCAVE

CO LI LM

2.5x10 cm - 1" x 4"

CONCAVO CORTO
CONCAVE SHORT

CO LI CM

2.5x5cm - 1"x2"

CONCAVO SPECIALE CORTO
SPECIAL CONCAVE SHORT

COS L CM

2.5x7.5cm - 1"x3"

PIEDE D'OCA CONCAVO
CONCAVE GOOSE-FOOT SHAPED

POL CO M

2.5x2.5cm - 1"x1"

CONCAVO TERMINALE
TERMINAL CONCAVE

COS L TM

2.5x7.5cm - 1"x3"

TERMINALE
TERMINAL TILE

TR LIB M

2.5x10 cm - 1" x 4"

CONVESSO
CONVEX

CA LI LM

2.5x10 cm - 1" x 4"

CONVESSO CORTO
CONVEX SHORT

CA LI CM

2.5x5cm - 1"x2"

CONVESSO SPECIALE CORTO
SPECIAL CONVEX SHORT

CAS L CM

2.5x7.5cm - 1"x3"

PIEDE D'OCA CONVESSO
CONVEX GOOSE-FOOT SHAPED

POL CA M

2,5x2.5cm - 1"x1"

CONVESSO TERMINALE
TERMINAL CONVEX

CAS L

2.5x7.5cm - 1"x3"

| | | CONCAVO - CONVESSO CONCAVO CORTO CONVESSO CORTO TERMINALE | CONCAVO SPECIALE CORTO CONVESSO SPECIALE CORTO - PIEDE D'OCA CONCAVO E CONVESSO CONCAVO TERMINALE CONVESSO TERMINALE |
|---|---|---|---|
| **Formati** *Sizes* | Dimensione *Sizes* | 2.5x10 cm - 1" x 4"<br>2.5x5cm - 1"x2" | 2.5x7.5cm - 1"x3"<br>2.5x2.5cm - 1" x 1" |
| | Spessore *Thickness* | ÷ 0,72 cm - 9/32" | ÷ 0,72 cm - 9/32" |
| **Prezzo** *Price* | €/pz - €/pc | € 8,80 | € 15,10 |

# JOLLY e TAGLIO

*Lavorazione materiali a jolly (angolo 45°) e taglio su richiesta*
*Cut and Jolly material working (45° angle) executed on request*

**DENIM/DIVA/SETA/ANTHOLOGHIA/OPEN SPACE/LAPIS/PASTELLI/METALLICA/MIX/COMPOSIZIONI/LIBRA/EDEN**

Jolly: Il prezzo è riferito alla sola lavorazione. Non si forniscono jolly in formati diversi da quelli indicati.

Jolly: Price refers only to execution. Mitering not available in other sizes.

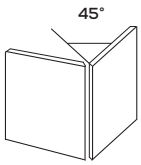


| | | JMOS 004 | JMOS L03 lato lungo<br>JMOS C03 lato corto | JMOS 007 | JMOS C02 lato corto<br>JMOS L02 lato lungo |
|---|---|---|---|---|---|
| **Formati**<br>*Sizes* | Dimensione<br>*Sizes* | 1,2x1,2cm<br>$^1/_2$" x $^1/_2$" | 1,2x3,75cm<br>$^1/_2$"x1$^{15}/_{32}$" | 2,5x2,5cm<br>1" x 1" | 5x10cm<br>2" x 4" |
| **Prezzo**<br>*Price* | €/fascia (30cm)<br>€/band (30cm) | € 9,50 | € 9,50 | € 7,00 | € 5,70 |
| | €/metro lineare<br>€/linear metre | € 31,70 | € 31,40 | € 23,00 | € 18,90 |

| | | REGOLOTTO - JREG 150 |
|---|---|---|
| **Formati**<br>*Sizes* | Dimensione<br>*Sizes* | 15x15 cm<br>6"x6" |
| **Prezzo**<br>*Price* | €/pezzo<br>€/piece | € 2,60 |
| | €/metro lineare<br>€/linear metre | € 16,70 |

| | | REGOLO - JREG 075 | REGOLO - JREG 300 |
|---|---|---|---|
| **Formati**<br>*Sizes* | Dimensione<br>*Sizes* | 7,5x30cm<br>3" x 12" | 7,5x30cm<br>3" x 12" |
| **Prezzo**<br>*Price* | €/pezzo<br>€/piece | € 2,60 | € 2,60 |
| | €/metro lineare<br>€/linear metre | € 33,40 | € 8,40 |

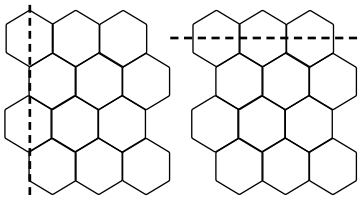

| | | TAGLIO / CUT ESAGONA | TAGLIO / CUT ESAGONA + JOLLY |
|---|---|---|---|
| **Formati**<br>*Sizes* | Dimensione<br>*Sizes* | 2.5x2.8 cm<br>1"x1$^7/_{64}$" | 2.5x2.8 cm<br>1"x1$^7/_{64}$" |
| **Prezzo**<br>*Price* | €/fascia (30cm)<br>€/band (30cm) | € 9,80 | € 19,50 |
| | €/metro lineare<br>€/linear metre | € 30,30 | € 58,50 |

# IMBALLI - CONFEZIONI E PESI

## PACKING - BOX AND WEIGHT

| ARTICOLI<br>*Items* | PEZZI / SCAT<br>PIECES / BOX | MQ / SCAT.<br>SQM / BOX | KG / SCAT.<br>KG / BOX | MQ / PALLET<br>SQM / PALLET | SCAT. / PALLET<br>BOXES / PALLET | KG / PALLET<br>KG / PALLET |
|---|---|---|---|---|---|---|
| 1,2x1,2 DENIM / DIVA / SETA / OPEN SPACE<br>ANTHOLOGHIA / METALLICA / MIX / LAPIS / PASTELLI<br>*fogli da 30x30 cm.* | 14 | 1.26 | 17.5 | 60.48 | 48 | 840 |
| 1,2x1.2 DENIM decori<br>METRICA/DAMA /DUETTO/TRIO/DIAGO/ ALLURE/TESSUTI/MEMORIE<br>*fogli da 30x30 cm.* | 12 | 1.08 | 15 | 58.32 | 54 | 810 |
| 2.5x2.5 ANTHOLOGHIA / SETA / OPEN SPACE /METALLICA /MIX / LAPIS / PASTELLI<br>*fogli da 30x30 cm.* | 14 | 1.26 | 18 | 60.48 | 48 | 864 |
| 5x5 PASTELLI *fogli da 30x30 cm.* | 14 | 1.26 | 16.8 | 60.48 | 48 | 806 |
| 5x10 PASTELLI *fogli da 30x30 cm.* | 14 | 1.26 | 17 | 60.48 | 48 | 816 |
| 5x10 ANTHOLOGHIA /SETA / OPEN SPACE /METALLICA<br>*fogli da 30x30 cm.* | 14 | 1.26 | 20.8 | 60.48 | 48 | 998 |
| 5x10 LIBRA<br>*fogli da 30x37 cm.* | 14 | 1.26 | 20.8 | 60.48 | 48 | 998 |
| 1.2x3.75 PASTELLI<br>*fogli da 30x30 cm.* | 14 | 1.26 | 18.2 | 60.48 | 48 | 874 |
| 2.5x2.8 PASTELLI / EDEN<br>*fogli da 30x30 cm.* | 14 | 1.12 | 16 | 53.76 | 48 | 768 |
| 2.5x2.8 PASTELLI DECORI / EDEN DECORI<br>*fogli da ~ 30x30 cm.* | 14 | 0.84 | 16 | 40.32 | 48 | 768 |
| PASTELLI DECORI Custom I MACOPSI<br>*fogli da ~ 30x30 cm.* | 14 | 0.7 | 16 | 33.60 | 48 | 768 |
| EDEN DECORI - POSA DECORO 1 e POSA DECORO 7<br>*fogli da ~ 30x30 cm.* | 14 | 0.7 | 16 | 33.60 | 48 | 768 |
| 15x15<br>REGOLOTTO | 56 | 1.26 | 21 | 60.48 | 48 | 1008 |
| 7.5x30<br>REGOLO | 56 | 1.26 | 21 | 60.48 | 48 | 1008 |
| 10x10<br>PASTELLI E PASTELLI TEXTURE | 126 | 1.26 | 17.70 | 60.48 | 48 | 850 |
| 10x10<br>PASTELLI E PASTELLI TEXTURE<br>*fogli da 30x30 cm.* | 14 | 1.26 | 19.60 | 60.48 | 48 | 941 |

## NOTE - NOTES

Dati relativi agli imballi - Le scatole riportano quanto segue:
Codice articolo (es."MOS7009"). - Numero partita (es. "20"). - Numero dell'operatore di scelta (da citare in caso di non conformità).

Packing dates - The following is written on the boxes:
Article code (e.g. "MOS7009").- Lot number (e.g. "20"). - Number of inspection operator (to be used in case of complaint).

# AVVERTENZE

instructions/avertissements

## DISTINTA IMBALLI - PACKING LISTS

Nelle distinte imballi, confezioni e pesi, i valori indicati sono da intendersi convenzionali; eventuali variazioni sono dovute ai calibri del prodotto**. L'unitá minima di vendita dei materiali standard è di mq.1,26/1,08.**

On packing lists, packages and weights, the indicated values are to be considered as conventional; possible changes are due to product calibrations**. Minimum unit quantity per order for standard material is 1,26/1,08 sqm.**

## PREPARAZIONE ORDINI - ORDER PREPARATION

Per ogni ordine di valore inferiore a € 100,00 saranno addebitati € 10,00 per la gestione dello stesso.
A € 10.00 management fee will be charged for all orders with a value below € 100.00.

## MONTATO SU RETE - NET MOUNTED

**Pastelli - Lapis - Denim - Diva - Seta - Anthologhia - Open Space - Metallica - Mix - Libra- Eden**
Tutta la produzione della linea mosaico viene fornita premontata su fogli di rete in fibra di vetro della dimensione di cm. 30x30. La fuga tra le tessere nel foglio è di mm. 1.5 medio (il formato 1,2x1,2 cm. è montato con fuga da 1,1 mm. - il formato 5x10 cm. è montato con fuga da 2 mm.)
**ATTENZIONE: essendo la colla utilizzata per unire le tessere di mosaico alla rete a base vinilica, si raccomanda di tenere le confezioni in luogo asciutto per evitare eventuali distacchi delle tessere dalla rete stessa.**

**Pastelli - Lapis - Denim - Diva - Seta - Anthologhia - Open Space - Metallica - Mix - Libra - Eden**
All production for the mosaic line is supplied mounted on 30x30 cm. fibreglass net sheets.There is an average joint of 1.5 mm. between the tesseras on the sheet (while size 1,2x1,2 cm. is supplied net mounted with a 1,1 mm. joint - size 5x10 cm. is supplied net mounted with a 2 mm. joint)
**ATTENTION: Since vinyl glue is used to fasten the mosaic tesseras to the mesh, we recommend keeping the packages in a dry place to prevent the tesseras coming loose from the mesh.**

## ORO E PLATINO

ATTENZIONE
**INDISPENSABILE proteggere la superficie di ogni decoro durante la posa: NON USARE ABRASIVI NELLA PULIZIA. MANEGGIARE CON GRANDE CURA.**
Si consiglia di posare i colori oro e platino a rivestimento di pareti.
La ditta fornitrice non risponde di eventuali danni a questi preziosi materiali causati da "sfregamenti" durante la posa in opera. Per nessun motivo saranno accolte contestazioni su materiale posato.

ATTENTION
**INDISPENSABLE Please protect the surface of each decor during the laying. PLEASE DO NOT USE ABRASIVES WHEN CLEANING. HANDLE WITH GREAT CARE.**
Oro and Platino colours are recommended as wall tiles.
The supplier will not be held responsable for possible damages caused by friction when laying down this precious articles.
Under no condition claims will be accepted after items have been laid down.

CeramicaBardelli

# RITMO

*Gres smaltato / Single fired glazed tiles*
Finitura strutturata con applicazione di graniglie ceramiche / Structured finish with application of ceramic grits

## Colori colours

Internal / external covering · Flooring · Frost resistant · **R10 / DCOF**

### Bianco

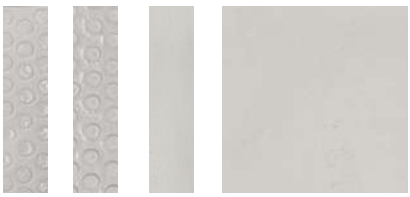

Ritmo Bianco UP · Ritmo Bianco DOWN · Ritmo Bianco FLAT · Ritmo Bianco FLAT

### Sabbia

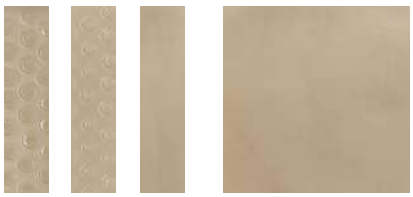

Ritmo Sabbia UP · Ritmo Sabbia DOWN · Ritmo Sabbia FLAT · Ritmo Sabbia FLAT

### Giallo

Ritmo Giallo UP · Ritmo Giallo DOWN · Ritmo Giallo FLAT · Ritmo Giallo FLAT

### Burgundy

Ritmo Burgundy UP · Ritmo Burgundy DOWN · Ritmo Burgundy FLAT · Ritmo Burgundy FLAT

### Verde

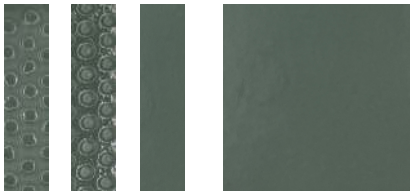

Ritmo Verde UP · Ritmo Verde DOWN · Ritmo Verde FLAT · Ritmo Verde FLAT

### Oceano

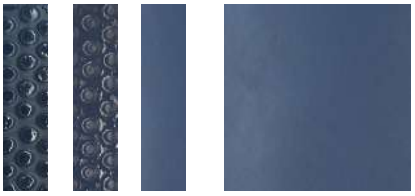

Ritmo Oceano UP · Ritmo Oceano DOWN · Ritmo Oceano FLAT · Ritmo Oceano FLAT

### Quarzo

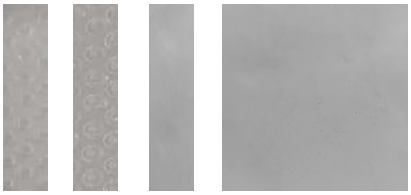

Ritmo Quarzo UP · Ritmo Quarzo DOWN · Ritmo Quarzo FLAT · Ritmo Quarzo FLAT

### Nero

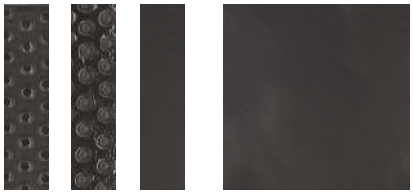

Ritmo Nero UP · Ritmo Nero DOWN · Ritmo Nero FLAT · Ritmo Nero FLAT

Le caratteristiche decorative del prodotto sono frutto di una lavorazione artigianale: i pallini possono risultare non perfettamente centrati e la graniglia può distribuirsi in zone diverse. Queste particolarità non costituiscono difetto, ma rappresentano l'unicità e il pregio della produzione.

*The decorative features of the product are the result of artisanal craftsmanship: the dots may not be perfectly centered and the grit may spread to different areas. These characteristics are not defects but highlight the uniqueness and value of the production.*

## Formati sizes

| FLAT | STRUTTURATO | FLAT |
|---|---|---|
| 7,5x30 cm<br>2 $^{61}/_{64}$"x12" | 7,5x30 cm<br>2 $^{61}/_{64}$"x12" | 30x30 cm<br>12"x12" |

| | | RITMO FLAT | RITMO STRUTTURATO | RITMO FLAT |
|---|---|---|---|---|
| **Formati** *Sizes* | Dimensione *Sizes* | 7,5x30cm<br>2 $^{61}/_{64}$"x12" | 7,5x30cm<br>2 $^{61}/_{64}$"x12" | 30x30cm<br>12"x12" |
| | Spessore *Thickness* | ≑ 0,85 cm - $^{21}/_{64}$" | ≑ 0,85 cm - $^{21}/_{64}$" | ≑ 0,85 cm - $^{21}/_{64}$" |
| **Prezzo** *Price* | €/mq - €/sqm | € 89,00 | € 95,00 | € 65,00 |

# SINFONIA

*Gres porcellanato ingelivo / frost resistant glazed porcelain*
Finitura lucida, texture artigianale / glossy finish, artisan texture

## Colori colours

Internal covering

Frost resistant

Sinfonia 1 - BIANCO

Sinfonia 2 - VERDE

Sinfonia 3 - TURCHESE

Sinfonia 4 - AZZURRO

Sinfonia 5 - BLU

Sinfonia 6 - CREMA

Sinfonia 7 - SABBIA

Sinfonia 8 - CACAO

## Formati sizes

Prima della posa, verificare attentamente il foglio di avvertenze contenuto all'interno dell'imballo.

Before installation, carefully read the warning sheet included in the packaging.

10x20 cm
4"x8"

10x10cm
4"x4"

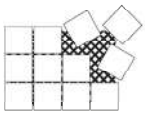

(10x10cm) 40x30cm
(4"x4") 16"x12"

| | | | | |
|---|---|---|---|---|
| **Formati** *Sizes* | Dimensione *Sizes* | **10x20cm 4"x8"** | **10x10cm 4"x4"** | **10x10cm 4"x4"** |
| | Rete *Mesh* | | | **30x40 cm 12"x16"** |
| | Spessore *Thickness* | **≑ 0,7 cm - 9/32"** | **≑ 0,7 cm - 9/32"** | **≑ 0,7 cm - 9/32"** |
| **Prezzo** *Price* | €/mq - €/sqm | **€ 98,00** | **€ 102,00** | **€ 130,00** |

# COLORAMA - COLOR

*Gres porcellanato rettificato ad impasto colorato / coloured-body rectified glazed porcelain*
Finitura opaca / matt finish

## Colori colours

Internal / external covering | Flooring | Frost resistant | **R10 / DCOF**



COLOR 1 - BIANCO

COLOR 2 - PERLA

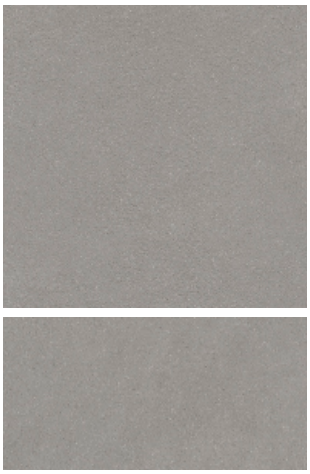

COLOR 3 - GRIGIO

COLOR 4 - COTTO

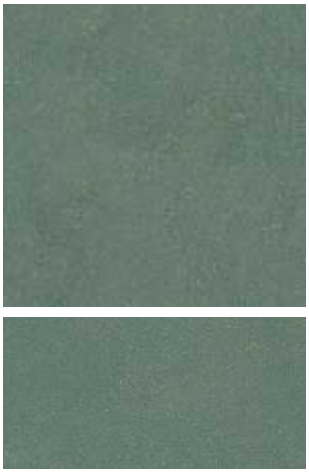

COLOR 5 - VERDE

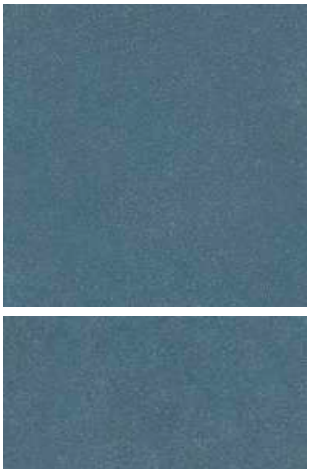

COLOR 6 - BLU

## Formati sizes

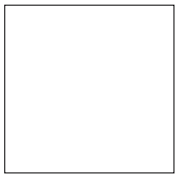

120x120 cm
48"x48"

60x120 cm
24"x48"

| | | | |
|---|---|---|---|
| **Formati** *Sizes* | Dimensione *Sizes* | **120x120cm 48"x48"** | **60x120cm 24"x48"** |
| | Spessore *Thickness* | **≑ 0,95 cm - 3/8"** | **≑ 0,95 cm - 3/8"** |
| | | | |
| **Prezzo** *Price* | €/mq - €/sqm | **€ 85,00** | **€ 75,00** |

# COLORAMA - STICK

*Gres porcellanato rettificato ad impasto colorato / coloured-body rectified glazed porcelain*
Finitura opaca / matt finish

Internal / external covering

Frost resistant

## Colori colours



STICK 1 - BIANCO

STICK 2 - PERLA

STICK 3 - GRIGIO

STICK 4 - COTTO

STICK 5 - VERDE

STICK 6 - BLU

## Formati sizes

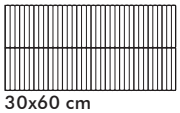

30x60 cm
12"x24"

| | | |
|---|---|---|
| **Formati** *Sizes* | Dimensione *Sizes* | **30x60cm 12"x24"** |
| | Spessore *Thickness* | **≑ 0,95 cm - 3/8"** |
| | | |
| **Prezzo** *Price* | €/mq - €/sqm | **€ 70,00** |

# COLORAMA - DECOR

*Gres porcellanato rettificato / rectified porcelain stoneware*
Finitura opaca, stampa digitale a freddo HD con rilievo / matt finish, HD cold digital printing with relief

## Colori colours

Internal / external covering  Flooring  Frost resistant

DECOR 1 - BRUSH

DECOR 2 - PRECIOUS

## Formati sizes

Prima della posa, verificare attentamente il foglio di avvertenze contenuto all'interno dell'imballo.
Before installation, carefully read the warning sheet included in the packaging.

60x120 cm
24"x48"

| | | DECORO A PARETE | DECORO A PAVIMENTO * |
|---|---|---|---|
| Formati *Sizes* | Dimensione *Sizes* | 60x120cm 24"x48" | 60x120cm 24"x48" |
| | Spessore *Thickness* | ≑ 0,95 cm - 25/64" | ≑ 0,95 cm - 25/64" |
| | | | |
| Prezzo *Price* | €/mq - €/sqm | € 370,00 | € 539,00 |

* Il prodotto è disponibile anche per applicazione a pavimento, ma senza decoro in rilievo.

The product is also available for floor application, but without the relief decoration

# COLORAMA - DECOR *design* Robert Dawson

*Gres porcellanato rettificato / rectified glazed porcelain*
Finitura opaca, stampa digitale a freddo HD con rilievo / matt finish, HD cold digital printing with relief

Internal / external covering  Flooring  Frost resistant

## Colori colours

*DESIGN* ROBERT DAWSON

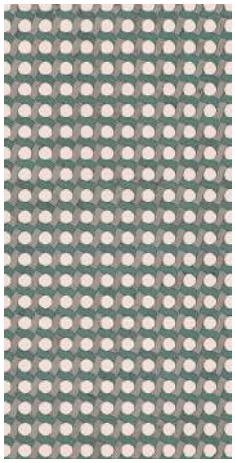

DECOR 3 - CIRCLES

DECOR 3A

DECOR 3D

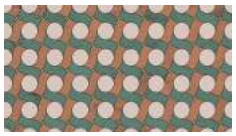

DECOR 3B

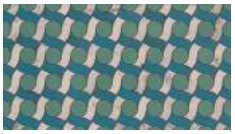

DECOR 3E

DECOR 3C

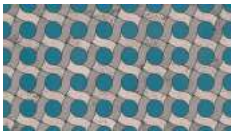

DECOR 3F

DECOR 4 - FLOWERS

DECOR 4A

DECOR 4D

DECOR 4B

DECOR 4E

DECOR 4C

DECOR 4F

## Formati sizes

Prima della posa, verificare attentamente il foglio di avvertenze contenuto all'interno dell'imballo.
Before installation, carefully read the warning sheet included in the packaging.

60x120 cm
24"x48"

| | | DECORO A PARETE | DECORO A PAVIMENTO * |
|---|---|---|---|
| **Formati** *Sizes* | Dimensione *Sizes* | 60x120cm 24"x48" | 60x120cm 24"x48" |
| | Spessore *Thickness* | ≑ 0,95 cm - 25/64" | ≑ 0,95 cm - 25/64" |
| | | | |
| **Prezzo** *Price* | €/mq - €/sqm | € 370,00 | € 539,00 |

* Il prodotto è disponibile anche per applicazione a pavimento, ma senza decoro in rilievo.

The product is also available for floor application, but without the relief decoration

# AQUATIC CREATURES *design* Riccardo Capuzzo

*Gres porcellanato rettificato / rectified porcelain stoneware*
Finitura opaca, stampa digitale a freddo HD con rilievo / matt finish, HD cold digital printing with relief

## Colori colours

Internal / external covering · Flooring · Frost resistant

A

B

MONGOLFIERE

A

B

ATLANTIS CITY

### Schema di posa

Laying scheme

| | | | |
|---|---|---|---|
| A | B | A | B |
| A | B | A | B |

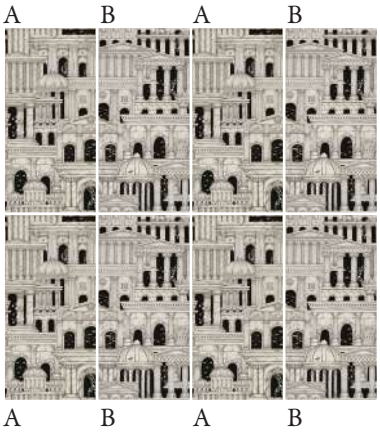


Ogni imballo contiene 2 lastre con grafiche A+B. Si consiglia di seguire lo schema sia per la posa in verticale che per quella orizzontale.
Verificare attentamente il foglio di avvertenze incluso all'interno dell'imballo prima della posa.

## Formati sizes

60x120 cm
24"x48"

| | | DECORO A PARETE | DECORO A PAVIMENTO * |
|---|---|---|---|
| **Formati** *Sizes* | Dimensione *Sizes* | 60x120cm 24"x48" | 60x120cm 24"x48" |
| | Spessore *Thickness* | ≑ 0,95 cm - 25/64" | ≑ 0,95 cm - 25/64" |
| **Prezzo** *Price* | €/mq - €/sqm | € 370,00 | € 539,00 |

* Il prodotto è disponibile anche per applicazione a pavimento, ma senza decoro in rilievo.

The product is also available for floor application, but without the relief decoration

# AQUATIC CREATURES *design* Riccardo Capuzzo

*Gres porcellanato rettificato / rectified glazed porcelain*
Finitura opaca, stampa digitale a freddo HD con rilievo / matt finish, HD cold digital printing with relief

## Colori colours

Internal / external covering | Flooring | Frost resistant

A

B

SEA MAIOLICHE

A

B

SEAWEED

### Schema di posa

Laying scheme

| | | | |
|---|---|---|---|
| A | B | A | B |
| A | B | A | B |

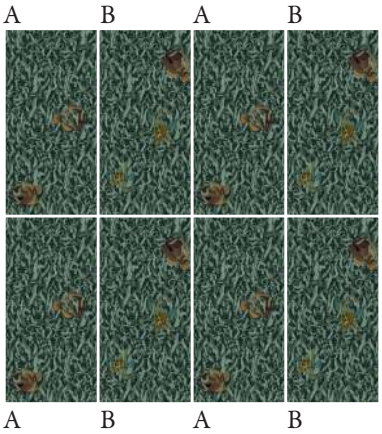


Each package contains 2 sheets with graphics A+B. We recommend following the layout for both vertical and horizontal installation.
Carefully check the warning sheet included inside the package before installation.

## Formati sizes

60x120 cm
24"x48"

| | | DECORO A PARETE | DECORO A PAVIMENTO * |
|---|---|---|---|
| **Formati** *Sizes* | Dimensione *Sizes* | 60x120cm 24"x48" | 60x120cm 24"x48" |
| | Spessore *Thickness* | ≑ 0,95 cm - 25/64" | ≑ 0,95 cm - 25/64" |
| | | | |
| **Prezzo** *Price* | €/mq - €/sqm | € 370,00 | € 539,00 |

* Il prodotto è disponibile anche per applicazione a pavimento, ma senza decoro in rilievo.

The product is also available for floor application, but without the relief decoration

# TUBES *design* Dainelli Studio

*Monoporosa in pasta bianca / glazed white body single fired*
Finitura lucida e opaca / glossy and matt finish

## Colori colours

Internal covering

Glossy

**Beige**

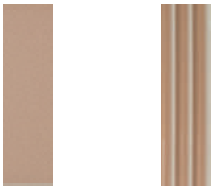

TUBES 1FL TUBES 1L

**Arancio**

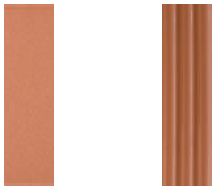

TUBES 2FL TUBES 2L

**Nero**

TUBES 3FL TUBES 3L

**Bianco**

TUBES 4FL TUBES 4L

**Verde**

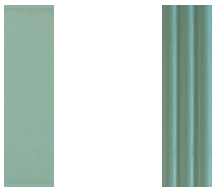

TUBES 5FL TUBES 5L

**Blu**

TUBES 6FL TUBES 6L

Matt

**Beige**

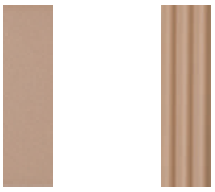

TUBES 1FM TUBES 1M

**Arancio**

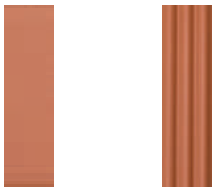

TUBES 2FM TUBES 2M

**Nero**

TUBES 3FM TUBES 3M

**Bianco**

TUBES 4FM TUBES 4M

**Verde**

TUBES 5FM TUBES 5M

**Blu**

TUBES 6FM TUBES 6M

## Formati sizes

LISCIA
*flat*

6x25 cm
$2^3/_8$"x10"

COSTOLATA
*ribbed*

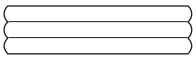

6x25 cm
$2^3/_8$"x10"

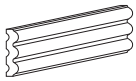

| | | LISCIA Flat | COSTOLATA Ribbed |
|---|---|---|---|
| **Formati** *Sizes* | Dimensione *Sizes* | 6x25 cm $2^3/_8$"x10" | 6x25 cm $2^3/_8$"x10" |
| | Spessore *Thickness* | ≑ 1 cm - $^{25}/_{64}$" | ≑ 1 cm - $^{25}/_{64}$" |
| **Prezzo** *Price* | €/mq - €/sqm | €87,50 | € 98,00 |

# FILI *design* Gianmaria Bardelli

*Gres porcellanato / glazed porcelain*
Finitura opaca / matt finish

*I seguenti valori si riferiscono solo al fondo
Only plain colors are certified

Internal / external covering · Flooring · Frost resistant · * **R9 / DCOF**

## Colori colours

DECORI *decors*

| Bianco | Giallo | Rosso | Blu | Verde | Nero | Grigio |
|---|---|---|---|---|---|---|
| FILI 1 | FILI 2 | FILI 3 | FILI 4 | FILI 5 | FILI 6 | FILI 7 |

* FONDI *plain*

| Bianco | Giallo | Rosso | Blu | Verde | Nero | Grigio |
|---|---|---|---|---|---|---|
| FILI 1F | FILI 2F | FILI 3F | FILI 4F | FILI 5F | FILI 6F | FILI 7F |

DECORI *decors*

SPECIALFILI

## Formati sizes

FONDI
*plain*

11,5x23cm
$4^{33}/_{64}$" x $9^{3}/_{64}$"

DECORI
*decors*

11,5x23cm
$4^{33}/_{64}$" x $9^{3}/_{64}$"

| | | FONDI Plain | DECORI Decors |
|---|---|---|---|
| **Formati** *Sizes* | Dimensione *Sizes* | 11,5x23cm $4^{33}/_{64}$" x $9^{3}/_{64}$" | 11,5x23cm $4^{33}/_{64}$" x $9^{3}/_{64}$" |
| | Spessore *Thickness* | ≑0,85 cm - $^{21}/_{64}$" | ≑0,85 cm - $^{21}/_{64}$" |
| **Prezzo** *Price* | €/mq - €/sqm | € 67,00 | €87,50 |

# CROMATICA - Hexa

*Monoporosa in pasta bianca / glazed white body single fired*
Finitura lucida / glossy finish

## Colori colours

Internal covering

| | Nero | Bianco | Rosso | Giallo | Verde | Blu |
|---|---|---|---|---|---|---|
| HEXA | 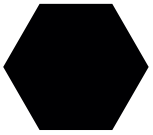 |  | 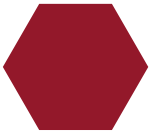 | | | |
| | HEXA 1 | HEXA 2 | HEXA 9 | HEXA 10 | HEXA 12 | HEXA 14 |
| HEXA D | | | | | | |
| | HEXA 1D | HEXA 2D | HEXA 9D | HEXA 10D | HEXA 12D | HEXA 14D |

## Formati sizes

HEXA

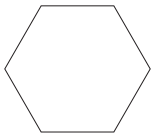

17x15cm
$6^{11}/_{64}$"x$5^{57}/_{64}$"

0,85 cm



HEXA D

17x15cm
$6^{5}/_{11}$"x$5^{57}/_{64}$"

0,85 cm

1,2 cm

| | | HEXA | HEXA D |
|---|---|---|---|
| **Formati** *Sizes* | Dimensione *Sizes* | 17x15cm $6^{5}/_{11}$"x$5^{57}/_{64}$" | 17x15cm $6^{5}/_{11}$"x$5^{57}/_{64}$" |
| | Spessore *Thickness* | ≑ 0,85 cm - $^{21}/_{64}$" | ≑ 1,2 cm - $^{15}/_{32}$" |
| **Prezzo** *Price* | €/mq - €/sqm | € 82,50 | € 88,50 |

# CROMATICA - Hexa Matt

*Gres porcellanato / glazed porcelain*
Finitura opaca / matt finish

Internal / external covering | Flooring | Frost resistant | **R9 / DCOF**

## Colori colours

| Nero | Bianco | Rosso | Giallo | Verde | Blu |
|---|---|---|---|---|---|
| HEXA 1M | HEXA 2M | HEXA 9M | HEXA 10M | HEXA 12M | HEXA 14M |

## Formati sizes

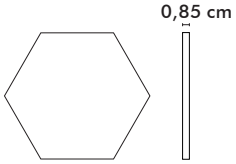


16x14cm
$5^{33}/_{64}$"x $6^{19}/_{64}$"

| | | |
|---|---|---|
| **Formati** *Sizes* | Dimensione *Sizes* | **16x14cm** $5^{33}/_{64}$"x $6^{19}/_{64}$" |
| | Spessore *Thickness* | **≑0,85 cm - $^{21}/_{64}$"** |
| | | |
| **Prezzo** *Price* | €/mq - €/sqm | **€ 82,50** |

# CROMATICA - Cromia

*Monoporosa in pasta bianca / glazed white body single fired*
Finitura lucida / glossy finish

## Colori colours

Internal covering

CROMIA 1 | CROMIA 2 | CROMIA 3 | CROMIA 4 | CROMIA 5 | CROMIA 6 | CROMIA 7

CROMIA 8 | CROMIA 9 | CROMIA 10 | CROMIA 11 | CROMIA 12 | CROMIA 13 | CROMIA 14

## Formati sizes

20x20cm
8" x 8"

10x40cm
4" x 16"

| | | | |
|---|---|---|---|
| **Formati** *Sizes* | Dimensione *Sizes* | **20x20cm 8"x8"** | **10x40cm 4"x16"** |
| | Spessore *Thickness* | **≑0,8 cm - 5/16"** | **≑0,8 cm - 5/16"** |
| **Prezzo** *Price* | €/mq - €/sqm | **€ 59,80** | **€ 78,50** |

# CROMATICA - Volume *design* Storagemilano

*Monoporosa in pasta bianca / glazed white body single fired*
Finitura lucida / glossy finish

Internal covering

## Colori colours

VOLUME 1

VOLUME 2

VOLUME 4

VOLUME 5

VOLUME 12

VOLUME 14

Vendita a set di 12 pezzi miscelati tra di loro in maniera casuale con possibili ripetizioni nella confezione.

Sold in set of 12 pieces randomly assorted with possible repetitions in the package

## Formati sizes

10x40cm
4" x 16"

| | | |
|---|---|---|
| **Formati** *Sizes* | Dimensione *Sizes* | **10x40cm 4"x16"** |
| | Spessore *Thickness* | **≑ 1,8 cm - 45/64"** |
| | | |
| **Prezzo** *Price* | €/set | **€ 121,30** |

# TRAME

*Gres porcellanato full body rettificato / rectified full body glazed porcelain*
Finitura opaca / matt finish

## Colori colours

Internal / external covering | Flooring | Frost resistant | **R10 / DCOF**

| Avorio | Grigio | Antracite |
|---|---|---|
| | | 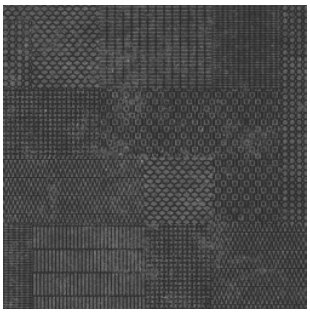 |
| | | 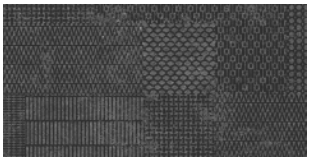 |
| **TRAME 1** | **TRAME 2** | **TRAME 3** |

## Formati sizes

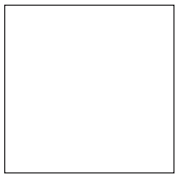

**120x120 cm**
**48"x48"**

**60x120 cm**
**24"x48"**

| | | | |
|---|---|---|---|
| **Formati** *Sizes* | Dimensione *Sizes* | **120x120cm 48"x48"** | **60x120cm 24"x48"** |
| | Spessore *Thickness* | **≑ 0,6 cm - 15/64"** | **≑ 0,6 cm - 15/64"** |
| **Prezzo** *Price* | €/mq - €/sqm | **€ 85,00** | **€ 85,00** |

# CLAYBORN *design* AI

*Gres porcellanato rettificato / rectified glazed porcelain*
Finitura opaca / matt finish

## Colori colours

Internal / external covering · Flooring · Frost resistant · **R10 / DCOF**

Calce

CLAYBORN 1

Sabbia

CLAYBORN 2

Cemento

CLAYBORN 3

Asfalto

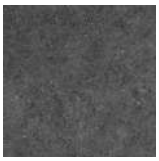

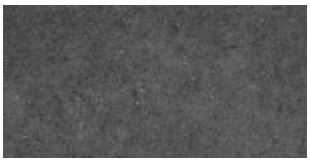

CLAYBORN 4

# CLAYBORN MILLERIGHE

*Gres porcellanato rettificato / rectified glazed porcelain*
Finitura opaca / matt finish - Superficie tridimensionale con linee sottili in rilievo / Three-dimensional surface with thin raised lines

Internal / external covering · Frost resistant

Calce

CLAYBORN 1
MILLERIGHE

Sabbia

CLAYBORN 2
MILLERIGHE

Cemento

CLAYBORN 3
MILLERIGHE

Asfalto

CLAYBORN 4
MILLERIGHE

## Formati sizes

60x60 cm
24"x24"

60x120 cm
24"x48"

| | | Clayborn | Clayborn | Clayborn Millerighe |
|---|---|---|---|---|
| **Formati** *Sizes* | Dimensione *Sizes* | **60x60cm 24"x24"** | **60x120cm 24"x48"** | **60x120cm 24"x48"** |
| | Spessore *Thickness* | **≑ 1 cm - 25/64"** | **≑ 1 cm - 25/64"** | **≑ 1 cm - 25/64"** |
| | | | | |
| **Prezzo** *Price* | €/mq - €/sqm | **€ 55,00** | **€ 75,00** | **€ 80,00** |

# ZIP *design* Meneghello e Paolelli

*Gres porcellanato rettificato / rectified glazed porcelain*
Finitura opaca / matt finish

## Colori colours

Internal / external covering | Flooring | Frost resistant | **R10 / DCOF**

### Avorio

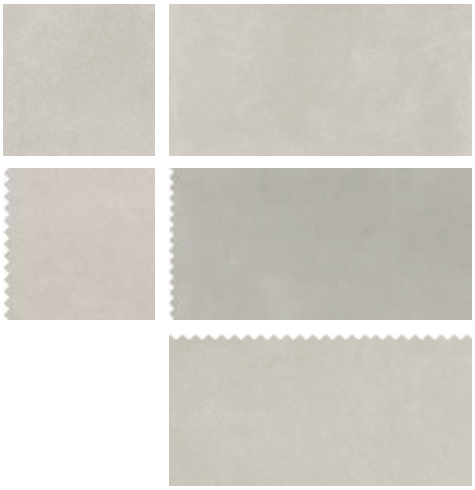

ZIP 1A

ZIP 1B

ZIP 1C

### Antracite

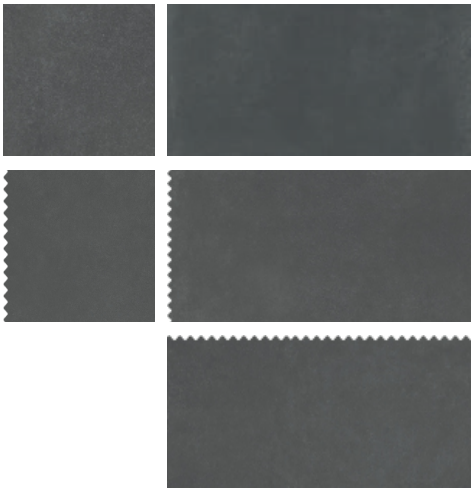

ZIP 2A

ZIP 2B

ZIP 2C

### Terracotta

ZIP 3A

ZIP 3B

ZIP 3C

## Formati sizes

| ZIP 1A - 2A - 3A | ZIP 1A - 2A - 3A | ZIP 1B - 2B - 3B | ZIP 1B - 2B - 3B | ZIP 1C - 2C - 3C |
|---|---|---|---|---|
| 60x60cm 24 "x 24" | 60x120cm 24 "x 48" | 60x60cm 24 "x 24" | 60x120cm 24 "x 48" | 60x120cm 24 "x 48" |

| | | ZIP 1A - 2A - 3A | ZIP 1A - 2A - 3A | ZIP 1B - 2B -3B | ZIP 1B - 2B - 3B | ZIP 1C - 2C - 3C |
|---|---|---|---|---|---|---|
| **Formati** *Sizes* | Dimensione *Sizes* | 60x60cm 24"x24" | 60x120cm 24"x48" | 60x60cm 24"x24" | 60x120cm 24"x48" | 60x120cm 24"x48" |
| | Spessore *Thickness* | ÷ 1 cm - 25/64" | ÷ 1 cm - 25/64" | ÷ 1 cm - 25/64" | ÷ 1 cm - 25/64" | ÷ 1 cm - 25/64" |
| **Prezzo** *Price* | €/mq - €/sqm | € 63,80 | € 86,90 | € 110,00 | € 133,10 | € 145,20 |

# LINES *design* Storagemilano

*Gres porcellanato rettificato / rectified glazed porcelain*
Finitura opaca / matt finish

## Colori colours

Internal / external covering | Flooring | Frost resistant | **R10 / DCOF**

LINES 1A

LINES 1B
OTTONE

LINES 1B
ACCIAIO

LINES 2A

LINES 2B
OTTONE

LINES 2B
ACCIAIO

Antracite

LINES 3A

LINES 3B
OTTONE

LINES 3B
ACCIAIO

## Formati sizes

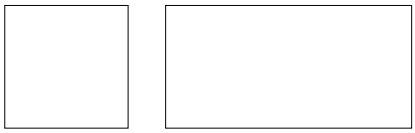

60x60 cm
24"x24"

60x120 cm
24"x48"

### LINES MATERIALS

LINES OTTONE - BRASS

LINES ACCIAIO - STEEL

| | | LINES 1A - 2A - 3A | LINES 1A - 2A - 3A | LINES 1B - 2B - 3B | LINES 1B - 2B - 3B |
|---|---|---|---|---|---|
| **Formati** *Sizes* | Dimensione *Sizes* | 60x60cm 24"x24" | 60x120cm 24"x48" | 60x60cm 24"x24" | 60x120cm 24"x48" |
| | Spessore *Thickness* | ≑ 1 cm - 25/64" | ≑ 1 cm - 25/64" | ≑ 1 cm - 25/64" | ≑ 1 cm - 25/64" |
| **Prezzo** *Price* | €/mq - €/sqm | € 63,80 | € 86,90 | € 179,30 | € 207,90 |

# PALLADIANA *design* Studiopepe

*Gres porcellanato rettificato / rectified glazed porcelain*
Finitura materica opaca / matt materic finish

## Colori colours

Internal / external covering | Flooring | Frost resistant | **R10 / DCOF**

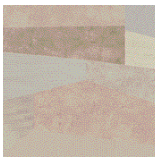

PALLADIANA 1

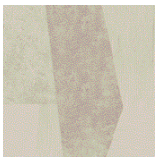
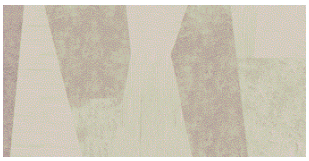

PALLADIANA 2

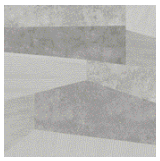
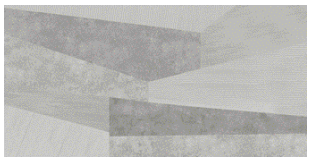

PALLADIANA 3

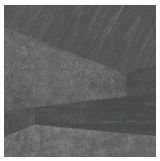
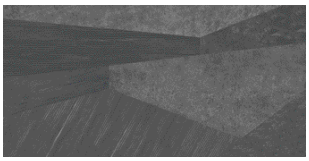

PALLADIANA 4

## Formati sizes

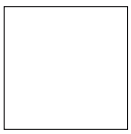

60x60 cm
24"x24"

60x120 cm
24"x48"

| | | | |
|---|---|---|---|
| **Formati** *Sizes* | Dimensione *Sizes* | **60x60cm 24" x 24"** | **60x120cm 24" x 48"** |
| | Spessore *Thickness* | **≑ 1 cm - 25/64"** | **≑ 1 cm - 25/64"** |
| **Prezzo** *Price* | €/mq - €/sqm | **€ 81,40** | **€ 99,00** |

# PITTORICA *design* Studiopepe

Fino ad esaurimento scorte
Subject to availability

*Gres bianco smaltato rettificato / white single fired glazed*
Finitura opaca setosa / matt silky finish

Internal / external covering | Flooring | Frost resistant | **R10 / DCOF**

## Colori colours

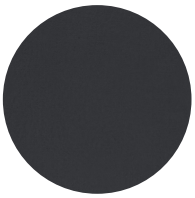
PITTORICA 1/M

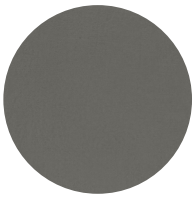
PITTORICA 2/M

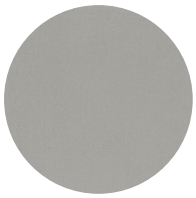
PITTORICA 3/M


PITTORICA 4/M

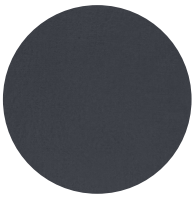
PITTORICA 5/M

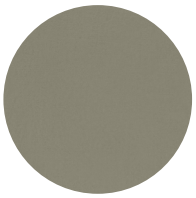
PITTORICA 6/M

PITTORICA 7/M

PITTORICA 8/M

PITTORICA 9/M

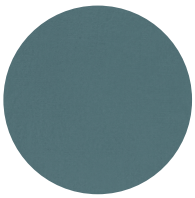
PITTORICA 10/M

PITTORICA 11/M

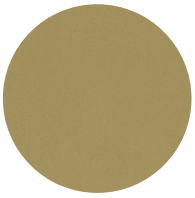
PITTORICA 12/M

PITTORICA 13/M

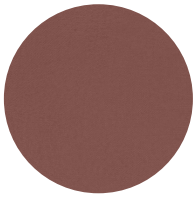
PITTORICA 14/M

## Formati sizes

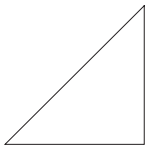
25x25x35 cm
10”x10”x14”

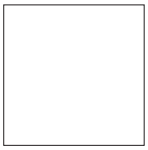
25x25 cm
10”x10”

6x25 cm
2 $^{3}/_{8}$”x10”

PEZZO SPECIALE
special pieces


1x25 cm
$^{25}/_{64}$”x10”

| | | | | | |
|---|---|---|---|---|---|
| **Formati** *Sizes* | Dimensione *Sizes* | 25x25x35cm 10”x10”x14” | 25x25cm 10”x10” | 6x25cm 2 $^{3}/_{8}$”x10” | 1x25cm $^{25}/_{64}$”x10” |
| | Spessore *Thickness* | ≑ 1 cm - $^{25}/_{64}$” | ≑ 1 cm - $^{25}/_{64}$” | ≑ 1 cm - $^{25}/_{64}$” | |
| **Prezzo** *Price* | €/mq - €/sqm | € 134,31 | € 76,23 | € 114,95 | |
| | €/pz - €/pc | | | | € 7,26 |

# IMBALLI - CONFEZIONI E PESI

## PACKING - BOX AND WEIGHT

| ARTICOLI *Items* | PEZZI / SCAT PIECES / BOX | MQ / SCAT. SQM / BOX | KG / SCAT. KG / BOX | MQ / PALLET SQM / PALLET | SCAT. / PALLET BOXES / PALLET | KG / PALLET KG / PALLET |
|---|---|---|---|---|---|---|
| Aquatic Creatures - 60x120 | 2 | 1,44 | 31 | 51,84 | 36 | 1116 |
| Clayborn - 60x60 | 3 | 1,080 | 22,000 | 43,200 | 40 | 880 |
| Clayborn - Clayborn millerighe - 60x120 | 2 | 1,440 | 31,000 | 46,080 | 32 | 992 |
| CROMATICA - Cromia - 20x20 | 25 | 1,000 | 13,700 | 60,000 | 60 | 822 |
| CROMATICA - Cromia - 10x40 | 27 | 1,080 | 14,300 | 64,800 | 60 | 858 |
| CROMATICA - Hexa - 15x17 | 30 | 0,578 | 8,370 | 46,240 | 80 | 670 |
| CROMATICA - Hexa Matt - 14x16 | 33 | 0,550 | 10,500 | 56,100 | 102 | 1071 |
| CROMATICA - Volume - 10x40 | 12 | 0,480 | 9,500 | 28,800 | 60 | 570 |
| Fili - 11,5x23 | 16 | 0,432 | 8,250 | 32,832 | 76 | 627 |
| Lines, Zip, Palladiana - 60x60 | 3 | 1,080 | 22,000 | 43,200 | 40 | 880 |
| Lines, Zip, Palladiana - 60x120 | 2 | 1,440 | 31,000 | 46,080 | 32 | 992 |
| Lines con inserti - 60x120 | 2 | 1,440 | 31,000 | 40,32 | 28 | 868 |
| Pittorica - 25x25 | 16 | 1,000 | 21,500 | 42,000 | 42 | 903 |
| Pittorica - 6x25 | 32 | 0,480 | 10,450 | 38,880 | 81 | 846 |
| Pittorica - 25x25x35 | 16 | 0,500 | 10,500 | 30,000 | 60 | 630 |
| Trame - 60x120 | 4 | 2,880 | 34,600 | 69,120 | 24 | 830 |
| Trame - 120x120 | 2 | 2,880 | 41,000 | 57,600 | 20 | 820 |
| Tubes costolato 6x25 | 22 | 0,320 | 6,660 | 41,280 | 120 | 800 |
| Tubes liscio 6x25 | 26 | 0,406 | 6,450 | 48,720 | 120 | 774 |
| COLORAMA - Color e Decor 60x120 | 2 | 1,44 | 31 | 51,84 | 36 | 1116 |
| COLORAMA - Color - 120x120 | 2 | 2,88 | 58 | 63,36 | 22 | 1276 |
| COLORAMA - Stick - 30x60 | 7 | 1,26 | 26,30 | 40,32 | 32 | 842 |
| Ritmo UP 7,5x30cm | 40 | 0,9 | 15,20 | 43,20 | 48 | 730 |
| Ritmo DOWN e FLAT 7,5x30cm | 44 | 0,99 | 16,50 | 47,52 | 48 | 792 |
| Ritmo 30x30cm | 12 | 1,08 | 18,20 | 45,36 | 42 | 764 |
| Sinfonia - 10x20 | 50 | 1 | 14 | 96,00 | 96 | 1344 |
| Sinfonia - 10x10 | 100 | 1,00 | 14,00 | 96,00 | 96 | 1344 |
| Sinfonia - 10x10 (montato su rete 30x40cm) | 9 | 1,08 | 16,00 | 71,28 | 66 | 1056 |

## JOLLY

| | | Jollies 45° | Jollies 45° | Jollies 45° |
|---|---|---|---|---|
| **Formati** - *Sizes* | Dimensione - *Sizes* | 20x20 | 10x40 | 25x25 |
| **Prezzo** *Price* | €/pz - €/pc | € 3,30 | € 3,30 Lato corto - short size | € 4,40 |
| | €/pz - €/pc | | € 5,50 Lato lungo - long size | |

## PREPARAZIONE ORDINI

*ORDER PREPARATION*

Per ogni ordine di valore inferiore a € 100,00 saranno addebitati € 10,00 per la gestione dello stesso.

A € 10,00 fee will be charged for all orders with a value below € 100,00.

## AVVERTENZE TECNICHE - TECHNICAL REMARKS

1. Il carattere artigianale dei nostri materiali comporta normalmente leggere differenze di tonalità anche fra piastrelle della stessa partita. Per ragioni tecniche é impossibile garantire l'identità di tono nei supplementi d'ordine.
2. I campioni da noi distribuiti indicano in maniera approssimativa le misure e i colori dei nostri prodotti.
3. Sconsigliamo l'uso di acidi per la pulizia dei pavimenti e dei rivestimenti.
4. Per i prodotti in grès bianco smaltato, é consigliabile durante la posa, prelevare il materiale da più scatole e tenere le fughe leggermente abbondanti per registrare meglio il materiale. Per il montaggio a fuga ricorrente tra il pavimento (grès bianco smaltato) ed il rivestimento (monoporosa), é necessario verificare la larghezza della fuga da rispettare prima della posa in opera.
5. É assolutamente indispensabile proteggere i pavimenti dopo la posa in opera onde evitare abrasioni e rotture dovute al personale durante le successive operazioni di finitura.
6. Gli inserti in ottone del prodotto LINES sono soggetti a processo di ossidazione. Per mantenere lucido l'inserto in ottone si consiglia una sua regolare pulizia e manutenzione con prodotti appositi.
7. Le collezioni Palladiana e Lines presentano calibri diversi, risultano pertanto abbinabili esclusivamente per pose sfalsate senza continuità di fuga.
8. Per garantire la modularità tra fondi e decori e l'effetto estetico intrinseco della collezione ZIP, è necessario l'utilizzo di distanziatori da 2 mm procedendo ad una doppia operazione di stuccatura.
9. Con il prodotto ZIP per ottenere un risultato finale a regola d'arte delle fughe colorate, si consiglia l'utilizzo di materiali fuganti di prima qualità, attenendosi alle istruzioni di posa indicate dai produttori.

1. The handicraft characteristic of our products could sometimes present slight shade differences even among of tiles of the same production lot. Due to technical and production problems, it is impossible for our company to grant the same shade for additional orders.
2. The samples we normally supply with all our distributors indicate only approximately the sizes and the colours of our production range.
3. We strongly advise against the use of specific acids for the cleaning of floors and walls tiles.
4. For white glazed stoneware products, we recommand during the laying, to use materials from various boxes and to keep the joints slightly abundant to better lay the tiles. When you have to lay tiles in white glazed stoneware for floor with joints and porous single-fired for wall it is very important to check the dimension of the joint in the floor before the laying.
5. It is absolutely necessary to protect the flooring after the laying to avoid abrasions and damages caused by the tile-layers during the finishing.
6. Brass inserts that characterize the LINES collection are subject to oxidation process. In order to keep the brass insert shiny over time, we recommend you to clean it regularly with specific products.
7. The collections Palladiana and Lines have different calibers, therefore they can be combined only for staggered layings without continuity of joint.
8. In order to guarantee the modularity between the base and the moulded tiles as well as the intrinsic aesthetic effect of the ZIP collection, it is necessary to use 2 mm spacers, proceeding with a double grouting operation.
9. With the ZIP product to obtain a perfectly final result with the colored joints, we recommend the use of top quality grouting materials, following the laying instructions indicated by the manufacturer.

Ceramica VOGUE

# SYSTEM INTERNI A / B

*Gres smaltato ingelivo / frost resistant single fired glazed tile*
Finitura opaca / matt finish

## Colori colours

Internal / external covering · Flooring · Frost resistant

### GRUPPO A

**IN** ghiaccio RAL 9003
**IN** latte RAL 9010
**IN** seta RAL 1015
**IN** lilla RAL 7047
**IN** perla RAL 7004
**IN** laguna RAL 180 80 10
**IN** azzurro RAL 220 80 10

### GRUPPO B

**IN** beige RAL 1001
**IN** tortora RAL 1019
**IN** ferro RAL 8019
**IN** grigio RAL 7006
**IN** argento RAL 7044
**IN** rosa RAL 040 80 10
**IN** mastice RAL 130 70 10

**IN** giada RAL 160 80 10
**IN** cielo RAL 230 70 20
**IN** blu avio RAL 5014
**IN** lavanda RAL 4009

## Formati sizes

20x20 cm 8"x8"
10x10 cm 4"x4"
(10x10cm) 40x30 cm (4"x4") 16"x12"
(5x5cm) 40x30 cm (2"x2") 16"x12"
10x10x14 cm 4"x4"x5$^{33}/_{64}$

| | | 20x20 cm 8"x8" | 10x10 cm 4"x4" | 10x10cm 4"x4" | 5x5cm 2"x2" | 10x10x14cm 4"x4"x5$^{33}/_{64}$ |
|---|---|---|---|---|---|---|
| **Formati** *Sizes* | Dimensione *Sizes* | 20x20 cm 8"x8" | 10x10 cm 4"x4" | 10x10cm 4"x4" | 5x5cm 2"x2" | 10x10x14cm 4"x4"x5$^{33}/_{64}$ |
| | Rete *Mesh* | | | 40x30 cm 16"x12" | 40x30 cm 16"x12" | 30x30 cm 12"x12" |
| | Spessore *Thickness* | ≑ 0,7 cm - $^{9}/_{32}$" | ≑ 0,7 cm - $^{9}/_{32}$" | ≑ 0,7 cm - $^{9}/_{32}$" | ≑ 0,7 cm - $^{9}/_{32}$" | ≑ 0,7 cm - $^{9}/_{32}$" |
| **Prezzo** *Price* | **Gruppo A** €/mq-€/sqm | € 33,60 | € 42,00 | € 53,60 | € 99,90 | € 112,20 |
| | **Gruppo B** €/mq-€/sqm | € 41,50 | € 50,70 | € 62,70 | € 105,30 | € 122,50 |
| | **Gruppo C** €/mq-€/sqm | € 50,40 | € 56,10 | € 68,20 | € 109,60 | € 126,80 |
| | **Gruppo D** €/mq-€/sqm | € 53,80 | € 60,10 | € 72,30 | € 115,20 | € 132,60 |

# SYSTEM INTERNI C / D

*Gres smaltato ingelivo / frost resistant single fired glazed tile*
Finitura opaca / matt finish

## Colori colours

Internal / external covering · Flooring · Frost resistant

### GRUPPO C

**IN** caffè
RAL 050 20 10

**IN** nero
RAL 9004

**IN** cipria
RAL 050 60 20

**IN** mattone
RAL 040 50 40

**IN** giallo
RAL 1002

**IN** senape
RAL 085 70 50

**IN** cedro
RAL 1018

**IN** pistacchio
RAL 110 80 30

**IN** turchese
RAL 6034

**IN** ceruleo
RAL 240 40 15

### GRUPPO D

**IN** granata
RAL 030 30 30

**IN** rosso
RAL 3020

**IN** mandarino
RAL 1034

**IN** malachite
RAL 200 30 20

**IN** petrolio
RAL 230 30 20

**IN** cobalto
RAL 5022

Price on request

**CUSTOM COLOR**
RAL .....

## Formati sizes

20x40 cm
8"x16"

10x20 cm
4"x8"

5x40 cm
2"x16"

5x20 cm
2"x8"

(5x40 cm) 40x30 cm
(2"x16") 16"x12"

(5x20 cm) 40x30 cm
(2"x8") 16"x12"

| | | 20x40 cm 8"x16" | 10x20 cm 4"x8" | 5x40cm 2"x16" | 5x20cm 2"x8" | 5x40 cm 2"x16" | 5x20 cm 2"x8" |
|---|---|---|---|---|---|---|---|
| **Formati** *Sizes* | Dimensione *Sizes* | 20x40 cm 8"x16" | 10x20 cm 4"x8" | 5x40cm 2"x16" | 5x20cm 2"x8" | 5x40 cm 2"x16" | 5x20 cm 2"x8" |
| | Rete *Mesh* | | | | | 40x30 cm 16"x12" | 40x30 cm 16"x12" |
| | Spessore *Thickness* | ≑0,85 cm - 21/64" | ≑0,7 cm - 9/32" | ≑0,85 cm - 21/64" | ≑0,7 cm - 9/32" | ≑0,85 cm - 21/64" | ≑0,7 cm - 9/32" |
| **Prezzo** *Price* | Gruppo A €/mq-€/sqm | € 54,60 | € 40,60 | | | € 105,00 | € 99,90 |
| | Gruppo B €/mq-€/sqm | € 59,50 | € 46,80 | | | € 110,50 | € 105,30 |
| | Gruppo C €/mq-€/sqm | € 66,00 | € 52,10 | | | € 115,00 | € 109,60 |
| | Gruppo D €/mq-€/sqm | € 70,00 | € 56,10 | | | € 121,00 | € 115,20 |
| | Gruppo A-B-C-D €/pz - €/pc | | | € 10,30 | € 5,00 | | |

# **SYSTEM INTERNI** PEZZI SPECIALI *special trims*

***Gres smaltato ingelivo / frost resistant single fired glazed tile***
**Finitura opaca / matt finish**

## Colori colours

Internal / external covering | Flooring | Frost resistant

### GRUPPO A

**IN** ghiaccio
RAL 9003

**IN** latte
RAL 9010

**IN** seta
RAL 1015

**IN** lilla
RAL 7047

**IN** perla
RAL 7004

**IN** laguna
RAL 180 80 10

**IN** azzurro
RAL 220 80 10

### GRUPPO B

**IN** beige
RAL 1001

**IN** tortora
RAL 1019

**IN** ferro
RAL 8019

**IN** grigio
RAL 7006

**IN** argento
RAL 7044

**IN** rosa
RAL 040 80 10

**IN** mastice
RAL 130 70 10

**IN** giada
RAL 160 80 10

**IN** cielo
RAL 230 70 20

**IN** blu avio
RAL 5014

**IN** lavanda
RAL 4009

## Formati sizes

| STICK 12 pezzi | QUADRA | Cod. N | Cod. K | Cod. M | Cod. W | Cod. H | Cod. G |
|---|---|---|---|---|---|---|---|
| 1.2x20 cm ½"x8" | 2.5x20 cm 1"x8" | 2.5x20 cm 1"x8" | 2.5x10 cm 1"x4" | 2.5x20 cm 1"x8" | 2.5x10 cm 1"x4" | 2.5x10 cm 1"x4" | 2.5x10 cm 1"x4" |

| | | STICK BLISTER 12 PZ | QUADRA | Cod. N | Cod. K | Cod. M | Cod. W | Cod. H | Cod. G |
|---|---|---|---|---|---|---|---|---|---|
| **Formati** *Sizes* | Dimensione *Sizes* | 1,2x20 cm ½"x8" | 2,5x20 cm 1"x8" | 2,5x20 cm 1"x8" | 2,5x10 cm 1"x4" | 2,5x20 cm 1"x8" | 2,5x10 cm 1"x4" | 2,5x10 cm 1"x4" | 2,5x10 cm 1"x4" |
| **Prezzo** *Price* | Gruppo A -B-C-D €/pz - €/pc | € 3,90 | € 7,00 | € 7,70 | € 8,70 | € 7,70 | € 8,70 | € 13,40 | € 13,40 |

# **SYSTEM INTERNI** PEZZI SPECIALI *special trims*

***Gres smaltato ingelivo / frost resistant single fired glazed tile***
**Finitura opaca / matt finish**

## Colori colours

Internal / external covering  Flooring  Frost resistant

### GRUPPO C

**IN** caffè
RAL 050 20 10

**IN** nero
RAL 9004

**IN** cipria
RAL 050 60 20

**IN** mattone
RAL 040 50 40

**IN** giallo
RAL 1002

**IN** senape
RAL 085 70 50

**IN** cedro
RAL 1018

**IN** pistacchio
RAL 110 80 30

**IN** turchese
RAL 6034

**IN** ceruleo
RAL 240 40 15

### GRUPPO D

**IN** granata
RAL 030 30 30

**IN** rosso
RAL 3020

**IN** mandarino
RAL 1034

**IN** malachite
RAL 200 30 20

**IN** petrolio
RAL 230 30 20

**IN** cobalto
RAL 5022

Price on request

**CUSTOM COLOR**
RAL .....

## Formati sizes

| Cod. F | Cod. E | Cod. D | Cod. C | Cod. X | Cod. U | Cod. I | Cod. Z |
|---|---|---|---|---|---|---|---|
| 2.5x2.5 cm<br>1"x1" | 2.5x2.5 cm<br>1"x1" | 2.5x2.5 cm<br>1"x1" | 2.5x2.5 cm<br>1"x1" | 10x20 cm<br>4"x8" | 10x10 cm<br>4"x4" | 10x20 cm<br>4"x8" | 10x10 cm<br>4"x4" |

| | | Cod. F | Cod. E | Cod. D | Cod. C | Cod. X | Cod. U | Cod. I | Cod. Z |
|---|---|---|---|---|---|---|---|---|---|
| **Formati**<br>*Sizes* | Dimensione<br>*Sizes* | 2,5x2,5 cm<br>1"x1" | 2,5x2,5 cm<br>1"x1" | 2,5x2,5 cm<br>1"x1" | 2,5x2,5 cm<br>1"x1" | 10x20 cm<br>4"x8" | 10x10 cm<br>4"x4" | 10x20 cm<br>4"x8" | 10x10 cm<br>4"x4" |
| **Prezzo**<br>*Price* | Gruppo A -B-C-D<br>€/pz - €/pc | € 13,40 | € 13,40 | € 13,40 | € 13,40 | € 4,10 | € 5,40 | € 5,30 | € 6,10 |

# SYSTEM TRASPARENZE A / B

*Gres smaltato ingelivo / frost resistant single fired glazed tile*
Finitura lucida / glossy finish

## Colori colours

Internal / external covering

Frost resistant

### GRUPPO A

**TR** ghiaccio
RAL 9003

**TR** seta
RAL 1015

**TR** perla
RAL 7004

**TR** azzurro
RAL 220 80 10

**TR** laguna
RAL 180 80 10

### GRUPPO B

**TR** tortora
RAL 1019

**TR** ferro
RAL 8019

**TR** grigio
RAL 7006

**TR** argento
RAL 7044

**TR** rosa
RAL 040 80 10

**TR** mastice
RAL 130 70 10

**TR** cielo
RAL 230 70 20

**TR** blu avio
RAL 5014

## Formati sizes

20x20 cm
8"x8"

10x10 cm
4"x4"

(10x10cm) 40x30 cm
(4"x4") 16"x12"

(5x5cm) 40x30 cm
(2"x2") 16"x12"

10x10x14 cm
4"x4"x5$^{33}/_{64}$

| | | | | | | |
|---|---|---|---|---|---|---|
| **Formati** *Sizes* | Dimensione *Sizes* | 20x20 cm 8"x8" | 10x10 cm 4"x4" | 10x10 cm 4"x4" | 5x5 cm 2"x2" | 10x10x14 cm 4"x4"x5$^{33}/_{64}$ |
| | Rete *Mesh* | | | 40x30 cm 16"x12" | 40x30 cm 16"x12" | 30x30 cm 12"x12" |
| | Spessore *Thickness* | ≑ 0,7 cm - $^{9}/_{32}$" | ≑ 0,7 cm - $^{9}/_{32}$" | ≑ 0,7 cm - $^{9}/_{32}$" | ≑ 0,7 cm - $^{9}/_{32}$" | ≑ 0,7 cm - $^{9}/_{32}$" |
| **Prezzo** *Price* | **Gruppo A** €/mq-€/sqm | € 39,20 | € 47,60 | € 59,90 | € 105,60 | € 117,80 |
| | **Gruppo B** €/mq-€/sqm | € 48,30 | € 55,40 | € 67,50 | € 111,30 | € 128,60 |
| | **Gruppo C** €/mq-€/sqm | € 56,10 | € 61,40 | € 73,60 | € 115,80 | € 133,20 |
| | **Gruppo D** €/mq-€/sqmq | € 60,10 | € 66,10 | € 78,40 | € 121,90 | € 139,50 |

# SYSTEM TRASPARENZE C / D

*Gres smaltato ingelivo / frost resistant single fired glazed tile*
Finitura lucida / glossy finish

## Colori colours

Internal / external covering

Frost resistant

### GRUPPO C

| TR nero | TR cipria | TR giallo | TR senape | TR pistacchio | TR turchese | TR ceruleo |
|---|---|---|---|---|---|---|
| RAL 9004 | RAL 050 60 20 | RAL 1002 | RAL 085 70 50 | RAL 110 80 30 | RAL 6034 | RAL 240 40 15 |

### GRUPPO D

| TR granata | TR rosso | TR mandarino | TR malachite | TR petrolio | TR cobalto |
|---|---|---|---|---|---|
| RAL 030 30 30 | RAL 3020 | RAL 1034 | RAL 200 30 20 | RAL 230 30 20 | RAL 5022 |

Price on request

CUSTOM COLOR
RAL .....

## Formati sizes

20x40 cm 8"x16" | 10x20 cm 4"x8" | 5x40 cm 2"x16" | 5x20 cm 2"x8" | (5x40 cm) 40x30 cm (2"x16") 16"x12" | (5x20 cm) 40x30 cm (2"x8") 16"x12"

| | | | | | | | |
|---|---|---|---|---|---|---|---|
| Formati *Sizes* | Dimensione *Sizes* | 20x40 cm 8"x16" | 10x20 cm 4"x8" | 5x40 cm 2"x16" | 5x20 cm 2"x8" | 5x40 cm 2"x16" | 5x20 cm 2"x8" |
| | Rete *Mesh* | | | | | 40x30 cm 16"x12" | 40x30 cm 16"x12" |
| | Spessore *Thickness* | ≑ 0,85 cm - 21/64" | ≑ 0,7 cm - 9/32" | ≑ 0,85 cm - 21/64" | ≑ 0,7 cm - 9/32" | ≑ 0,85 cm - 21/64" | ≑ 0,7 cm - 9/32" |
| Prezzo *Price* | Gruppo A €/mq-€/sqm | € 69,30 | € 46,20 | | | € 111,00 | € 105,60 |
| | Gruppo B €/mq-€/sqm | € 75,40 | € 52,10 | | | € 117,00 | € 111,30 |
| | Gruppo C €/mq-€/sqm | € 81,50 | € 58,10 | | | € 121,50 | € 115,80 |
| | Gruppo D €/mq-€/sqm | € 85,50 | € 62,10 | | | € 128,00 | € 121,90 |
| | Gruppo A-B-C-D €/pz - €/pc | | | € 10,30 | € 5,00 | | |

# **SYSTEM TRASPARENZE** PEZZI SPECIALI *special trims*

***Gres smaltato ingelivo / frost resistant single fired glazed tile***
**Finitura lucida / glossy finish**

## Colori colours

Internal / external covering

Frost resistant

### GRUPPO A

**TR** ghiaccio
RAL 9003

**TR** seta
RAL 1015

**TR** perla
RAL 7004

**TR** azzurro
RAL 220 80 10

**TR** laguna
RAL 180 80 10

### GRUPPO B

**TR** tortora
RAL 1019

**TR** ferro
RAL 8019

**TR** grigio
RAL 7006

**TR** argento
RAL 7044

**TR** rosa
RAL 040 80 10

**TR** mastice
RAL 130 70 10

**TR** cielo
RAL 230 70 20

**TR** blu avio
RAL 5014

## Formati sizes

| STICK 12 pezzi | QUADRA | Cod. N | Cod. K | Cod. M | Cod. W |
|---|---|---|---|---|---|
| 1,2x20 cm<br>1/2"x8" | 2,5x20 cm<br>1"x8" | 2,5x20 cm<br>1"x8" | 2,5x10 cm<br>1"x4" | 2,5x20 cm<br>1"x8" | 2,5x10 cm<br>1"x4" |

| | | STICK BLISTER 12 PZ | QUADRA | Cod. N | Cod. K | Cod. M | Cod. W |
|---|---|---|---|---|---|---|---|
| **Formati** *Sizes* | Dimensione *Sizes* | 1,2x20 cm 1/2"x8" | 2,5x20 cm 1"x8" | 2,5x20 cm 1"x8" | 2,5x10 cm 1"x4" | 2,5x20 cm 1"x8" | 2,5x10 cm 1"x4" |
| **Prezzo** *Price* | Gruppo A -B-C-D €/PZ - €/pc | € 3,90 | € 7,00 | € 7,70 | € 8,70 | € 7,70 | € 8,70 |

# **SYSTEM TRASPARENZE** PEZZI SPECIALI *special trims*

***Gres smaltato ingelivo / frost resistant single fired glazed tile***
**Finitura lucida / glossy finish**

## Colori colours

Internal / external covering

Frost resistant

### GRUPPO C

| TR nero | TR cipria | TR giallo | TR senape | TR pistacchio | TR turchese | TR ceruleo |
|---|---|---|---|---|---|---|
| RAL 9004 | RAL 050 60 20 | RAL 1002 | RAL 085 70 50 | RAL 110 80 30 | RAL 6034 | RAL 240 40 15 |

### GRUPPO D

| TR granata | TR rosso | TR mandarino | TR malachite | TR petrolio | TR cobalto |
|---|---|---|---|---|---|
| RAL 030 30 30 | RAL 3020 | RAL 1034 | RAL 200 30 20 | RAL 230 30 20 | RAL 5022 |

Price on request

CUSTOM COLOR
RAL .....

## Formati sizes

| Cod. F | Cod. E | Cod. D | Cod. C | Cod. X | Cod. U |
|---|---|---|---|---|---|
| 2,5x2,5 cm<br>1"x1" | 2,5x2,5 cm<br>1"x1" | 2,5x2,5 cm<br>1"x1" | 2,5x2,5 cm<br>1"x1" | 10x20 cm<br>4"x8" | 10x10 cm<br>4"x4" |

| | | Cod. F | Cod. E | Cod. D | Cod. C | Cod. X | Cod. U |
|---|---|---|---|---|---|---|---|
| **Formati**<br>*Sizes* | Dimensione<br>*Sizes* | 2,5x2,5 cm<br>1"x1" | 2,5x2,5 cm<br>1"x1" | 2,5x2,5 cm<br>1"x1" | 2,5x2,5 cm<br>1"x1" | 10x20 cm<br>4"x8" | 10x10 cm<br>4"x4" |
| **Prezzo**<br>*Price* | Gruppo A -B-C-D<br>€/pz - *€/pc* | € 13,40 | € 13,40 | € 13,40 | € 13,40 | € 6,80 | € 8,10 |

# SYSTEM FLOORING

*Gres smaltato ingelivo / frost resistant single fired glazed tile*
Superficie antiscivolo opaca / matt non-slip surface

## Colori colours

Flooring · Frost resistant · **R10 B (A+B)**

### GRUPPO A

**RF** ghiaccio RAL 9003
**RF** seta RAL 1015
**RF** perla RAL 7004
**RF** laguna RAL 180 80 10
**RF** azzurro RAL 220 80 10

### GRUPPO B

**RF** grigio RAL 7006
**RF** cielo RAL 230 70 20
**RF** blu avio RAL 5014

### GRUPPO C

**RF** nero RAL 9004
**RF** turchese RAL 6034
**RF** giallo RAL 1002

### GRUPPO D

**RF** rosso RAL 3020
**RF** mandarino RAL 1034
**RF** cobalto RAL 5022

Price on request

CUSTOM COLOR
RAL .....

## Formati sizes

20x20 cm
8"x8"

10x10 cm
4"x4"

(10x10cm) 40x30 cm
(4"x4") 16"x12"

(5x5cm) 40x30 cm
(2"x2") 16"x12"

20x40 cm
8"x16"

| | | | | | | |
|---|---|---|---|---|---|---|
| Formati *Sizes* | Dimensione *Sizes* | 20x20 cm 8"x8" | 10x10 cm 4"x4" | 10x10cm 4"x4" | 5x5cm 2"x2" | 20x40cm 8"x16" |
| | Rete *Mesh* | | | 40x30 cm 16"x12" | 40x30 cm 16"x12" | |
| | Spessore *Thickness* | ≑ 0,7 cm - 9/32" | ≑ 0,7 cm - 9/32" | ≑ 0,7 cm - 9/32" | ≑ 0,7 cm - 9/32" | ≑ 0,85 cm - 21/64" |
| Prezzo *Price* | Gruppo A €/mq-€/sqm | € 40,70 | € 56,60 | € 69,40 | € 111,30 | € 65,50 |
| | Gruppo B €/mq-€/sqm | € 46,00 | € 59,40 | € 71,70 | € 117,10 | € 72,20 |
| | Gruppo C €/mq-€/sqm | € 56,10 | € 64,70 | € 77,10 | € 121,90 | € 76,20 |
| | Gruppo D €/mq-€/sqm | € 60,10 | € 68,70 | € 81,10 | € 128,00 | € 80,20 |

# SYSTEM GRIP

*Gres smaltato ingelivo / frost resistant single fired glazed tile*
Superficie antiscivolo opaca / matt non-slip surface

## Colori colours

Flooring | Frost resistant | **R11 C (A+B+C)**

### GRUPPO A

**IG** ghiaccio
RAL 9003

**IG** seta
RAL 1015

**IG** perla
RAL 7004

**IG** laguna
RAL 180 80 10

**IG** azzurro
RAL 220 80 10

### GRUPPO B

**IG** grigio
RAL 7006

**IG** cielo
RAL 230 70 20

**IG** blu avio
RAL 5014

### GRUPPO C

**IG** nero
RAL 9004

**IG** turchese
RAL 6034

**IG** giallo
RAL 1002

### GRUPPO D

**IG** rosso
RAL 3020

**IG** mandarino
RAL 1034

**IG** cobalto
RAL 5022

Price on request

CUSTOM COLOR
RAL .....

## Formati sizes

20x20 cm
8"x8"

10x10 cm
4"x4"

(10x10cm) 40x30 cm
(4"x4") 16"x12"

(5x5cm) 40x30 cm
(2"x2") 16"x12"

| | | | | | |
|---|---|---|---|---|---|
| Formati *Sizes* | Dimensione *Sizes* | 20x20 cm 8"x8" | 10x10 cm 4"x4" | 10x10cm 4"x4" | 5x5cm 2"x2" |
| | Rete *Mesh* | | | 40x30 cm 16"x12" | 40x30 cm 16"x12" |
| | Spessore *Thickness* | ≑ 0,7 cm - 9/32" | ≑ 0,7 cm - 9/32" | ≑ 0,7 cm - 9/32" | ≑ 0,7 cm - 9/32" |
| Prezzo *Price* | Gruppo A €/mq - €/sqm | € 43,40 | € 59,50 | € 72,20 | € 116,90 |
| | Gruppo B €/mq - €/sqm | € 49,50 | € 61,40 | € 73,60 | € 123,20 |
| | Gruppo C €/mq - €/sqm | € 59,50 | € 67,40 | € 79,80 | € 128,70 |
| | Gruppo D €/mq - €/sqm | € 62,80 | € 72,10 | € 84,50 | € 134,90 |

# SYSTEM INTERNI MIX

*Gres smaltato ingelivo / frost resistant single fired glazed tile*
Finitura opaca / matt finish

## Colori colours

Colori mixati, percentuale indicativa
mixed colors, indicative percentage

Internal / external covering | Flooring | Frost resistant

### RANDOM MIXED

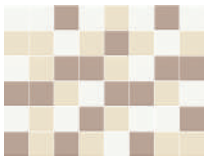

IN latte 33%
IN tortora 33%
IN seta 33%

MQ RI 001

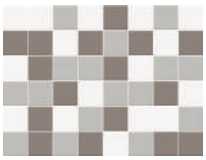

IN ghiaccio 33%
IN argento 33%
IN grigio 33%

MQ RI 002
ex - M IN 19

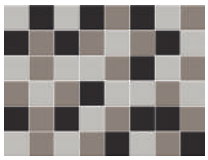

IN argento 33%
IN grigio 33%
IN ferro 33%

MQ RI 003
ex - M IN 20

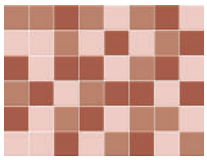

IN cipria 33%
IN mattone 33%
IN rosa 33%

MQ RI 004

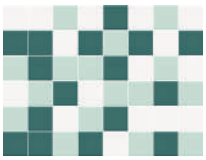

IN ghiaccio 33%
IN turchese 33%
IN laguna 33%

MQ RI 005
ex - M IN 15

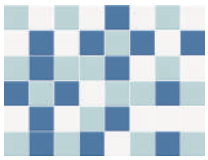

IN ghiaccio 33%
IN azzurro 33%
IN blu avio 33%

MQ RI 006
ex - M IN 16

### SCACCHIERA

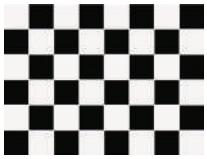

IN ghiaccio 50%
IN nero 50%

MQ D4 001
ex - S IN 01

## Formati sizes

Montato su rete in fibra di vetro
*Meshmounted on fibreglass net*

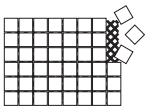

(5x5cm) 40x30 cm
(2"x2") 16"x12"

| | | |
|---|---|---|
| **Formati** *Sizes* | Dimensione *Sizes* | **5x5cm 2"x2"** |
| | Rete *Mesh* | **40x30 cm 16"x12"** |
| | Spessore *Thickness* | **≑ 0,7 cm - 9/32"** |
| | | |
| **Prezzo** *Price* | €/mq - €/sqm | **€ 115,00** |

# SYSTEM TRASPARENZE MIX

*Gres smaltato ingelivo / frost resistant single fired glazed tile*
Finitura lucida / glossy finish

## Colori colours

Colori mixati, percentuale indicativa
mixed colors, indicative percentage

Internal / external covering

Frost resistant

### RANDOM MIXED

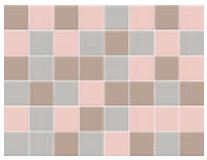

TR rosa 33%
TR tortora 33%
TR argento 33%

MQ RT 001

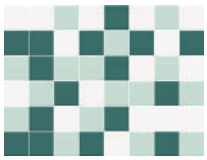

TR ghiaccio 33%
TR turchese 33%
TR laguna 33%

MQ RT 002
ex - M TR 10

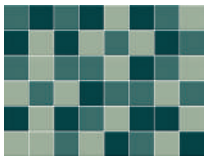

TR mastice 33%
TR turchese 33%
TR malachite 33%

MQ RT 003

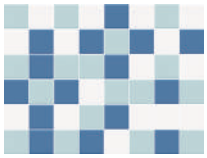

TR ghiaccio 33%
TR azzurro 33%
TR blu avio 33%

MQ RT 004
ex - M IN 11

### SCACCHIERA

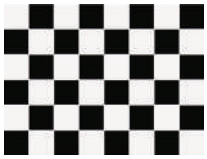

TR ghiaccio 50%
TR nero 50%

MQ D4 002
ex - S TR 01

## Formati sizes

Montato su rete in fibra di vetro
*Meshmounted on fibreglass net*

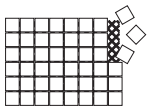

(5x5cm) 40x30 cm
(2"x2") 16"x12"

| | | |
|---|---|---|
| **Formati** *Sizes* | Dimensione *Sizes* | **5x5cm 2"x2"** |
| | Rete *Mesh* | **40x30 cm 16"x12"** |
| | Spessore *Thickness* | **≑ 0,7 cm - 9/32"** |
| | | |
| **Prezzo** *Price* | €/mq - €/sqm | **€ 121,20** |

# SYSTEM FLOORING MIX

*Gres smaltato ingelivo / frost resistant glazed single fired glazed tile*
Superficie antiscivolo opaca / matt non-slip surface

## Colori colours

Colori mixati, percentuale indicativa
mixed colors, indicative percentage

Flooring | Frost resistant | **R10 B (A+B)**

### RANDOM MIXED

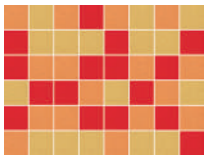

RF mandarino 33%
RF giallo 33%
RF rosso 33%

M RF 01

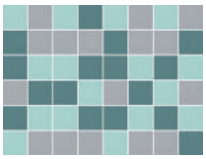

RF turchese 33%
RF laguna 33%
RF perla 33%

M RF 02

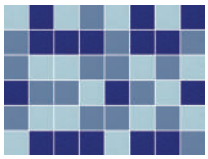

RF azzurro 33%
RF blu avio 33%
RF cobalto 33%

M RF 03

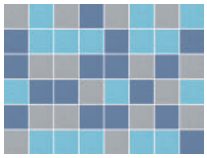

RF cielo 33%
RF blu avio 33%
RF perla 33%

M RF 04

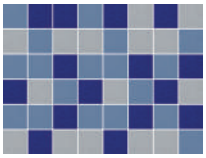

RF blu avio 33%
RF cobalto 33%
RF perla 33%

M RF 05

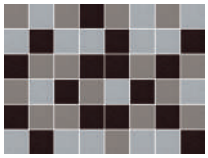

RF perla 33%
RF grigio 33%
RF nero 33%

M RF 06

## Formati sizes

Montato su rete in fibra di vetro
*Meshmounted on fibreglass net*

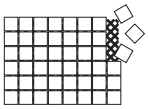

(5x5cm) 40x30 cm
(2"x2") 16"x12"

| | | |
|---|---|---|
| **Formati** *Sizes* | Dimensione *Sizes* | **5x5cm 2"x2"** |
| | Rete *Mesh* | **40x30 cm 16"x12"** |
| | Spessore *Thickness* | **≑ 0,7 cm - 9/32"** |
| | | |
| **Prezzo** *Price* | €/mq - €/sqm | **€ 128,70** |

# SYSTEM GRIP MIX

*Gres smaltato ingelivo / frost resistant single fired glazed tile*
Superficie antiscivolo opaca / matt non-slip surface

## Colori colours

Colori mixati, percentuale indicativa
mixed colors, indicative percentage

Flooring | Frost resistant | **R11 C (A+B+C)**

### RANDOM MIXED

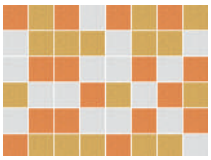

IG ghiaccio 33%
IG mandarino 33%
IG giallo 33%

M IG 01

IG ghiaccio 33%
IG turchese 33%
IG laguna 33%

M IG 02

IG ghiaccio 33%
IG azzurro 33%
IG blu avio 33%

M IG 03

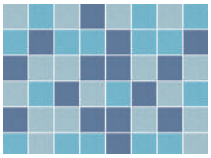

IG azzurro 33%
IG cielo 33%
IG blu avio 33%

M IG 04

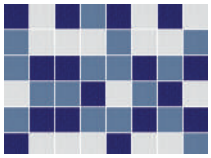

IG ghiaccio 33%
IG blu avio 33%
IG cobalto 33%

M IG 05

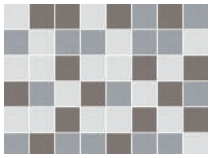

IG ghiaccio 33%
IG perla 33%
IG grigio 33%

M IG 06

## Formati sizes

Montato su rete in fibra di vetro
*Meshmounted on fibreglass net*

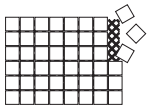

(5x5cm) 40x30 cm
(2"x2") 16"x12"

| | | |
|---|---|---|
| **Formati** *Sizes* | Dimensione *Sizes* | **5x5cm 2"x2"** |
| | Rete *Mesh* | **40x30 cm 16"x12"** |
| | Spessore *Thickness* | **≑ 0,7 cm - 9/32"** |
| | | |
| **Prezzo** *Price* | €/mq - €/sqm | **€ 134,90** |

# SYSTEM MIX CUSTOM 5x5

*Gres smaltato ingelivo / frost resistant single fired glazed tile*
Superficie satinata e lucida / satin and glossy finish

## Colori colours

Internal / external covering | Flooring | Frost resistant

### RANDOM MIXED CUSTOM

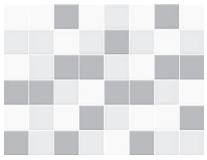

*3 COLORI A SCELTA*

*3 COLORS OF YOUR CHOICE*

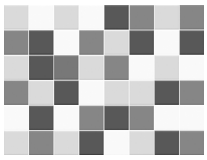

*4 COLORI A SCELTA*

*4 COLORS OF YOUR CHOICE*

OLTRE 4 COLORI, PER OGNI COLORE AGGIUNTIVO, IL COSTO AUMENTERÀ DI **€ 15,00 AL MQ**

OVER 4 COLORS, FOR EACH ADDITIONAL COLOR, THE COST WILL INCREASE BY **€ 15,00 SQM**

### SCACCHIERA CUSTOM

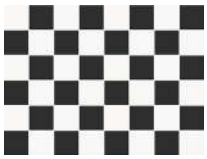

*2 COLORI A SCELTA*

*2 COLORS OF YOUR CHOICE*

## Formati sizes

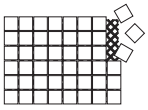

(5x5cm) 40x30 cm
(2"x2") 16"x12"

| | | 2 COLORI A SCELTA | 3 COLORI A SCELTA | 4 COLORI A SCELTA |
|---|---|---|---|---|
| Prezzo *Price* | SCACCHIERA CUSTOM INTERNI €/mq - €/sqm | € 138,00 | | |
| | SCACCHIERA CUSTOM TRASPARENZE €/mq - €/sqm | € 145,00 | | |
| | MIX CUSTOM INTERNI €/mq - €/sqm | € 138,00 | € 138,00 | € 149,00 |
| | MIX CUSTOM TRASPARENZE €/mq - €/sqm | € 145,00 | € 145,00 | € 157,00 |
| | MIX CUSTOM INTERNI + TRASPARENZE €/mq - €/sqm | € 145,00 | € 145,00 | € 157,00 |
| | | | | |
| Formati *Sizes* | Dimensione *Sizes* | 5x5cm 2"x2" | 5x5cm 2"x2" | 5x5cm 2"x2" |
| | Rete *Mesh* | 30x40 cm 12"x16" | 30x40 cm 12"x16" | 30x40 cm 12"x16" |
| | Spessore *Thickness* | ≑ 0,7 cm - 9/32" | ≑ 0,7 cm - 9/32" | ≑ 0,7 cm - 9/32" |

Oltre 4 colori, per ogni colore aggiuntivo, il costo aumenterà di **€ 15,00 al mq**

Over 4 colors, for each additional color, the cost will increase by **€ 15,00 sqm**

# SYSTEM MIX CUSTOM 10x10

*Gres smaltato ingelivo / frost resistant single fired glazed tile*
Superficie satinata / satin finish

## Colori colours

Internal / external covering  Flooring  Frost resistant

### RANDOM MIXED CUSTOM

*3 COLORI A SCELTA*

*3 COLORS OF YOUR CHOICE*

*4 COLORI A SCELTA*

4 *COLORS OF YOUR CHOICE*

OLTRE 4 COLORI, PER OGNI COLORE AGGIUNTIVO, IL COSTO AUMENTERÀ DI **€ 15,00 AL MQ**

OVER 4 COLORS, FOR EACH ADDITIONAL COLOR, THE COST WILL INCREASE BY **€ 15,00 SQM**

### SCACCHIERA CUSTOM

*2 COLORI A SCELTA*

*2 COLORS OF YOUR CHOICE*

## Formati sizes

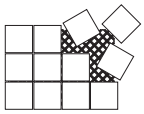

(10x10cm) 40x30 cm
(4"x4") 16"x12"

| | | 2 COLORI A SCELTA | 3 COLORI A SCELTA | 4 COLORI A SCELTA |
|---|---|---|---|---|
| Prezzo *Price* | SCACCHIERA CUSTOM INTERNI €/mq - €/sqm | € 92,00 | / | / |
| | SCACCHIERA CUSTOM TRASPARENZE €/mq - €/sqm | € 98,00 | / | / |
| | MIX CUSTOM INTERNI €/mq - €/sqm | € 92,00 | € 92,00 | € 100,00 |
| | MIX CUSTOM TRASPARENZE €/mq - €/sqm | € 98,00 | € 98,00 | € 106,00 |
| | MIX CUSTOM INTERNI + TRASPARENZE €/mq - €/sqm | € 98,00 | € 98,00 | € 106,00 |
| Formati *Sizes* | Dimensione *Sizes* | 10x10cm 2"x2" | 10x10cm 2"x2" | 10x10cm 2"x2" |
| | Rete *Mesh* | 30x40 cm 12"x16" | 30x40 cm 12"x16" | 30x40 cm 12"x16" |
| | Spessore *Thickness* | ≑ 0,7 cm - 9/32" | ≑ 0,7 cm - 9/32" | ≑ 0,7 cm - 9/32" |

Oltre 4 colori, per ogni colore aggiuntivo, il costo aumenterà di **€ 15,00 al mq**

Over 4 colors, for each additional color, the cost will increase by **€ 15,00 sqm**

# SYSTEM COMPOSITIONS CUSTOM

*Composizioni geometriche personalizzate su richiesta / personalized compositions available upon request*

## Composizioni compositions

### *EXAMPLES:*

*composizioni geometriche monoformato*
*fino a 5 colori.*
*oltre a 5 colori prezzo su richiesta*

*geometric compositions with up to 5 colors*
Over 5 colors: price on request

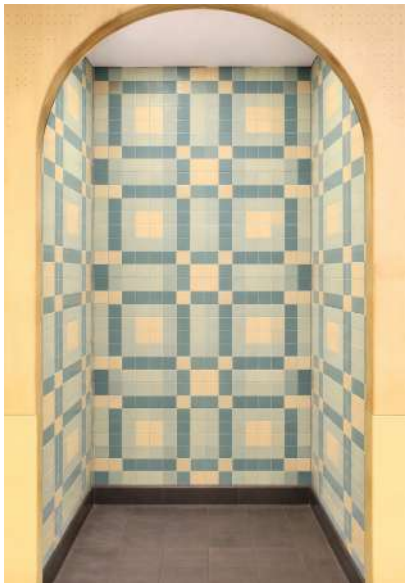

## Formati sizes

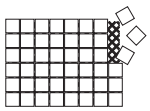

(5x5cm) 40x30 cm
(2"x2") 16"x12"

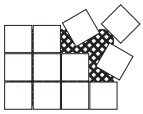

(10x10cm) 40x30 cm
(4"x4") 16"x12"

| | | COMPOSIZIONI GEOMETRICHE | COMPOSIZIONI GEOMETRICHE |
|---|---|---|---|
| **Formati** *Sizes* | Dimensione *Sizes* | **5x5cm 2"x2"** | **10x10cm 4"x4"** |
| | Rete *Mesh* | **40x30 cm 16"x12"** | **40x30 cm 16"x12"** |
| | Spessore *Thickness* | **≑ 0,7 cm - 9/32"** | **≑ 0,7 cm - 9/32"** |
| | | | |
| **Prezzo** *Price* | FINO A 5 COLORI €/mq - €/sqm | **€ 366,00** | **€ 298,00** |

Oltre 5 colori, e per formati diversi da 5x5 e 10x10 prezzo su richiesta.

Over 5 colors, and for sizes other than 5x5 and 10x10, price on request

# SYSTEM COLOR CUSTOM

*Composizioni geometriche personalizzate su richiesta / personalized compositions available upon request*

## Composizioni compositions

Vogue System permette di realizzare colori personalizzati su richiesta, su tutti i formati, per dare forma a superfici uniche.

PREZZO SU RICHIESTA

Vogue System allows you to create custom colors on request, in all formats, to give shape to unique surfaces.

PRICE ON REQUEST

CUSTOM COLOR
RAL .....

# SYSTEM DECOR 1

*Gres smaltato ingelivo / frost resistant single fired glazed tile*
Superficie satinata e lucida / satin and glossy finish

## Colori colours

Internal / external covering | Flooring | Frost resistant

### SUPERFICIE SATINATA - Satin surface

IN tortora 50%
IN seta 50%

MT SI 001

IN ferro 50%
IN argento 50%

MT SI 002

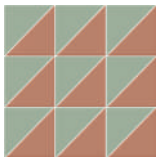

IN mastice 50%
IN cipra 50%

MT SI 003

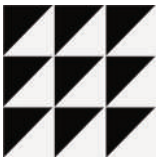

IN ghiaccio 50%
IN nero 50%

MT SI 004

### SUPERFICIE LUCIDA - Glossy surface

TR tortora 50%
TR seta 50%

MT ST 001

TR ferro 50%
TR argento 50%

MT ST 002

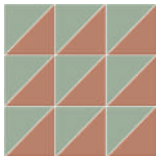

TR mastice 50%
TR cipra 50%

MT ST 003

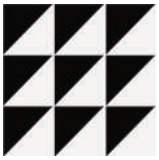

TR ghiaccio 50%
TR nero 50%

MT ST 004

### SUPERFICIE LUCIDA / SATINATA - Glossy/Satin surface

TR malachite 50%
IN turchese 50%

MT SR 001

TR petrolio 50%
IN ceruleo 50%

MT SR 002

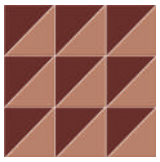

TR granata 50%
IN cipra 50%

MT SR 003

## Formati sizes

**SUPERFICIE SATINATA**
satin surface

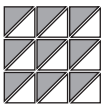

(10x10x14cm) 30x30cm
(4"x4"x5$^{33}/_{64}$) 12"x12"

**SUPERFICIE LUCIDA**
glossy surface

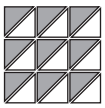

(10x10x14cm) 30x30cm
(4"x4"x5$^{33}/_{64}$) 12"x12"

**SUPERFICIE LUCIDA/SATINATA**
glossy / satin surface

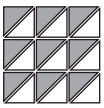

(10x10x14cm) 30x30cm
(4"x4"x5$^{33}/_{64}$) 12"x12"

| | | SUPERFICIE SATINATA | SUPERFICIE LUCIDA | SUPERFICIE LUCIDA/ SATINATA |
|---|---|---|---|---|
| **Formati** *Sizes* | Dimensione *Sizes* | 10x10x14cm 4"x4"x5$^{33}/_{64}$" | 10x10x14cm 4"x4"x5$^{33}/_{64}$" | 10x10x14cm 4"x4"x5$^{33}/_{64}$" |
| | Rete *Mesh* | 30x30 cm 12"x12" | 30x30 cm 12"x12" | 30x30 cm 12"x12" |
| | Spessore *Thickness* | ≑ 0,7 cm - $^{9}/_{32}$" | ≑ 0,7 cm - $^{9}/_{32}$" | ≑ 0,7 cm - $^{9}/_{32}$" |
| **Prezzo** *Price* | €/mq - €/sqm | € 133,50 | € 145,60 | € 145,60 |

# SYSTEM DECOR 2

*Gres smaltato ingelivo / frost resistant single fired glazed tile*
Superficie satinata / satin finish

## Colori colours

Internal / external covering · Flooring · Frost resistant

**IN** senape
**IN** perla

MT D1 001

**IN** ferro
**IN** argento

MT D1 002

**IN** seta
**IN** nero

MT D1 003

**IN** seta
**IN** tortora

MT D1 004

**IN** mastice
**IN** nero

MT D2 001

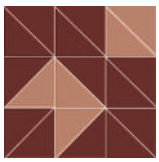

**IN** granata
**IN** cipria

MT D2 002

**IN** petrolio
**IN** seta

MT D2 003

**IN** malachite
**IN** turchese

MT D2 004

**IN** argento
**IN** cipria

MT D3 001

**IN** seta
**IN** malachite

MT D3 002

**IN** granata
**IN** cipria

MT D4 001

**IN** malachite
**IN** mastice

MT D4 002

## Formati sizes

**SUPERFICIE SATINATA**
satin surface

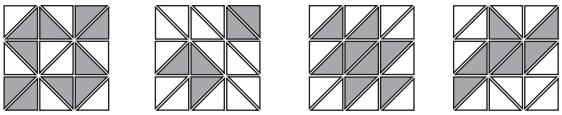

(10x10x14cm) 30x30cm
(4"x4"x5$^{33}/_{64}$) 12"x12"

| | | |
|---|---|---|
| **Formati** *Sizes* | Dimensione *Sizes* | **10x10x14cm 4"x4"x5$^{33}/_{64}$"** |
| | Rete *Mesh* | **30x30 cm 12"x12"** |
| | Spessore *Thickness* | **≑ 0,7 cm - $^{9}/_{32}$"** |
| | | |
| **Prezzo** *Price* | €/mq - €/sqm | **€ 157,80** |

# TWINS

*Gres smaltato ingelivo / frost resistant single fired glazed tile*
Finitura lucida / glossy finish

## Colori colours

Internal / external covering  Frost resistant

**WT** Ghiaccio | **WT** Platino | **WT** Menta | **WT** Genziana | **WT** Limone | **WT** Amaranto

**WT** Nero | **WT** Sabbia | **WT** Ginepro | **WT** Oceano | **WT** Arancio | **WT** Fondente

POSA A

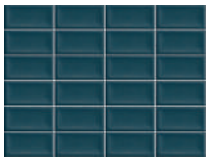

POSA B

POSA C

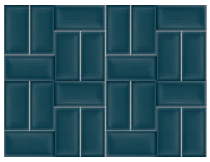

**1 COLORE**
*1 COLOR*

Esempi di composizioni nelle 3 pose
examples of compositions in the 3 poses

POSA A

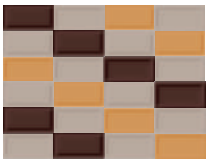

POSA B

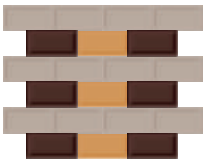

POSA C

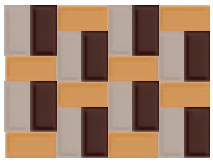

**MAX. 3 COLORI**
*MAX. 3 COLORS*

Esempi di composizioni nelle 3 **pose custom**
examples of compositions in the 3 custom poses

## Formati sizes

POSE STANDARD

POSA A

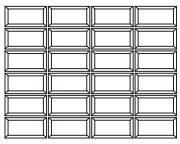

(5x10cm) 40x30cm
(2"x4") 16"x12"

POSA B

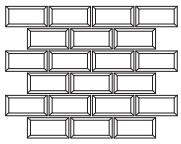

(5x10cm) 40x30cm
(2"x4") 16"x12"

POSA C

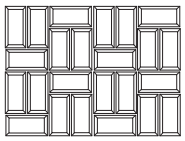

(5x10cm) 40x30cm
(2"x4") 16"x12"

POSE CUSTOM

POSA A

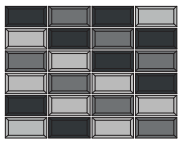

(5x10cm) 40x30cm
(2"x4") 16"x12"

POSA B

(5x10cm) 40x30cm
(2"x4") 16"x12"

POSA C

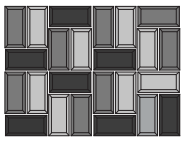

(5x10cm) 40x30cm
(2"x4") 16"x12"

| | | POSE STANDARD | POSE CUSTOM A - B - C Mix max 3 colori |
|---|---|---|---|
| **Formati** *Sizes* | Dimensione *Sizes* | 5x10cm 2"x4" | 5x10cm 2"x4" |
| | Rete *Mesh* | 40x30 cm 16"x12" | 40x30 cm 16"x12" |
| | Spessore *Thickness* | ≑ 0,7 cm - 9/32" | ≑ 0,7 cm - 9/32" |
| | | | |
| **Prezzo** *Price* | €/mq - €/sqm | € 96,40 | € 110,90 |

# **FLAUTINI** 2,5x20

*Gres smaltato ingelivo / frost resistant single fired glazed tile*
Finitura lucida / glossy finish

Internal / external covering

Frost resistant

## Colori colours

| | Bianco | Grigio | Verde | Blu |
|---|---|---|---|---|
| QUADRA | FLY LG | FLY LR | FLY LM | FLY LN |
| | 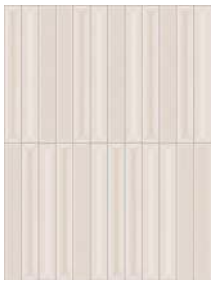 | | 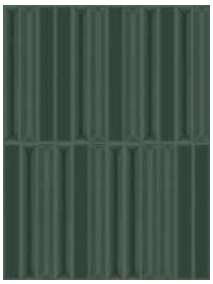 | 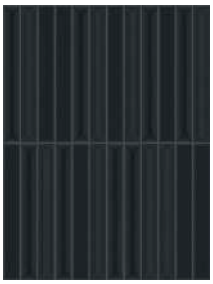 |
| | FL LG 25 | FL LR 25 | FL LM 25 | FL LN 25 |

| | Cotto | Tabacco | Vino |
|---|---|---|---|
| QUADRA | FLY LA | FLY LB | FLY LW |
| | | | 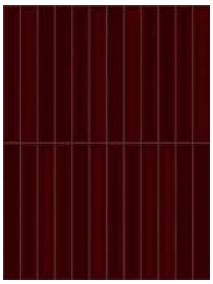 |
| | FL LA 25 | FL LB 25 | FL LW 25 |

## Formati sizes

RANDOM MIXED

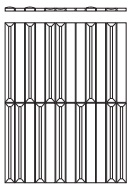

(2,5x20cm) 30x40cm
(1"x8") 12"x16"

QUADRA

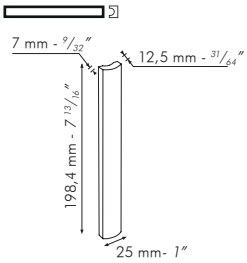


| | | RANDOM MIXED | QUADRA |
|---|---|---|---|
| **Formati** *Sizes* | Dimensione *Sizes* | 2,5x20cm 2"x8" | 2,5x20cm 1"x8" |
| | Rete *Mesh* | 30x40 cm 12"x16" | |
| | Spessore *Thickness* | ≑ 0,7 cm - 9/32" | ≑ 1,25 cm - 31/64" |
| | | | |
| **Prezzo** *Price* | €/mq - €/sqm | € 154,00 | |
| | €/Pz- €/Pc | | € 6,40 |

# **FLAUTI** 5x20

*Gres smaltato ingelivo / frost resistant single fired glazed tile*
Finitura lucida e satinata / glossy and satin finish

## Colori colours

Internal / external covering

Frost resistant

### SUPERFICIE SATINATA - Satin surface

QUADRA

FSY SG

FS SG 20

FSY SS

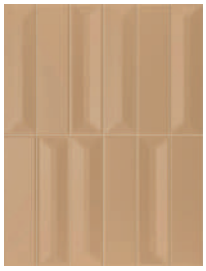

FS SS 20

FSY ST

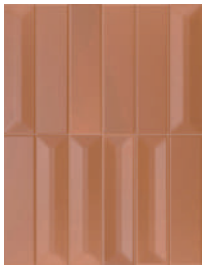

FS ST 20

FSY SN

FS SN 20

FSY SM

FS SM 20

FSY SC

FS SC 20

### SUPERFICIE LUCIDA - Glossy surface

QUADRA

FLY LG

FL LG 20

FLY LS

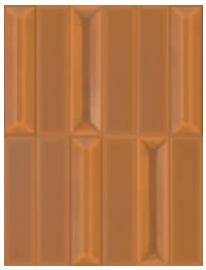

FL LS 20

FLY LT

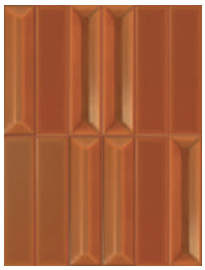

FL LT 20

FLY LN

FL LN 20

FLY LM

FL LM 20

FLY LC

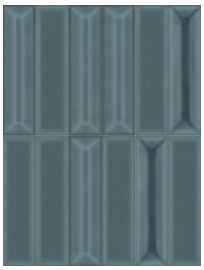

FL LC 20

## Formati sizes

SOLUZIONE STANDARD

RANDOM MIXED

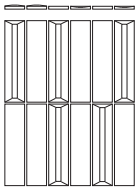

(5x20cm) 30x40cm
(2"x8") 12"x16"

SOLUZIONI CUSTOM

FLAT (A)

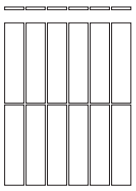

CONCAVO (B)

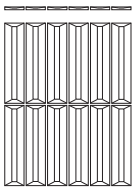

CONVESSO (C)

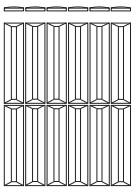

CONCAVO/CONVESSO (D)

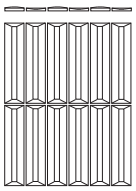

(5x20cm) 30x40cm
(2"x8") 12"x16"

QUADRA



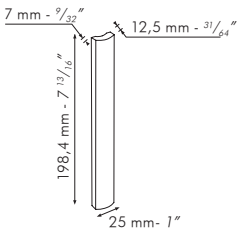


| | | SOLUZIONE STANDARD | SOLUZIONI CUSTOM | QUADRA |
|---|---|---|---|---|
| **Formati** *Sizes* | Dimensione *Sizes* | 5x20cm 2"x8" | 5x20cm 2"x8" | 2,5x20cm 1"x8" |
| | Rete *Mesh* | 30x40 cm 12"x16" | 30x40 cm 12"x16" | |
| | Spessore *Thickness* | ≑ 0,7 cm - 9/32" | ≑ 0,7 cm - 9/32" | ≑ 1,25 cm - 31/64" |
| | | | | |
| **Prezzo** *Price* | €/mq - €/sqm | € 105,30 | € 117,70 | |
| | €/pz - €/pc | | | € 6,40 |

0,7 mm / 9/32" I FLAT

0,7 mm / 9/32" I CONCAVO

0,7 mm / 9/32" I CONVESSO I 8,5 mm / 24/64"

# **FLAUTI** 5x40

***Gres smaltato ingelivo / frost resistant single fired glazed tile***
**Finitura lucida / glossy finish**

Internal / external covering  Frost resistant

## Colori colours

**SUPERFICIE LUCIDA -** Glossy surface

QUADRA

**FLY LG**

**FL LG 40**

**FLY LS**

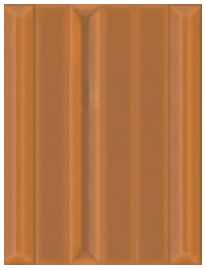

**FL LS 40**

**FLY LT**

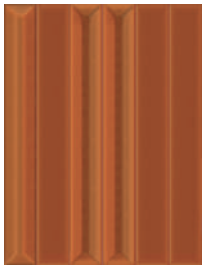

**FL LT 40**

**FLY LN**

**FL LN 40**

**FLY LM**

**FL LM 40**

**FLY LC**

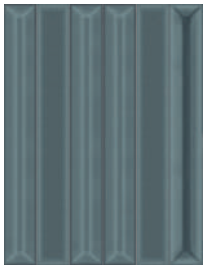

**FL LC 40**

QUADRA

**FLY LZ**

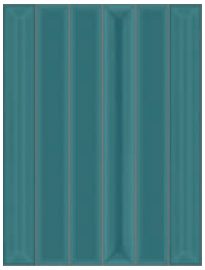

* **FL LZ 40**

**FLY LQ**

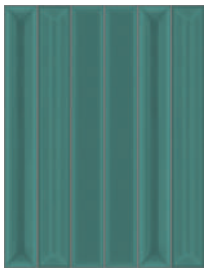

* **FL LQ 40**

**FLY LV**

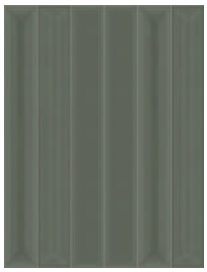

* **FL LV 40**

* Colori disponibili su richiesta anche nel formato 5x20 cm
Colours also available by request in size 5x20

## Formati sizes

SOLUZIONE STANDARD

RANDOM MIXED

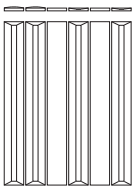

(5x40cm) 30x40cm
(2"x16") 12"x16"

SOLUZIONI CUSTOM

FLAT (A)

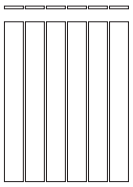

CONCAVO (B)

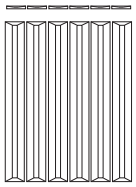

CONVESSO (C)

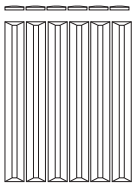

CONCAVO/CONVESSO (D)

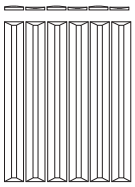

(5x40cm) 30x40cm
(2"x16") 12"x16"

QUADRA

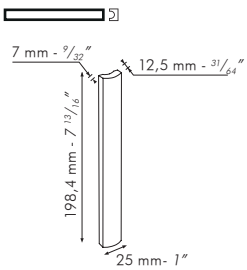


| | | SOLUZIONE STANDARD | SOLUZIONI CUSTOM | QUADRA |
|---|---|---|---|---|
| **Formati** *Sizes* | Dimensione *Sizes* | 5x40cm 2"x16" | 5x40cm 2"x16" | 2,5x20cm 1"x8" |
| | Rete *Mesh* | 30x40 cm 12"x16" | 30x40 cm 12"x16" | |
| | Spessore *Thickness* | ≑ 0,85 cm - 21/64" | ≑ 0,85 cm - 21/64" | ≑ 1,25 cm - 31/64" |
| | | | | |
| **Prezzo** *Price* | €/mq - €/sqm | € 105,30 | € 117,70 | |
| | €/Pz- €/Pc | | | € 6,40 |

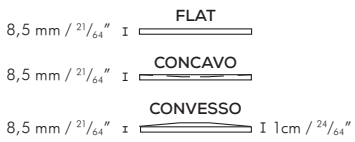

# SYSTEM BISELLO INTERNI

*Gres smaltato ingelivo / frost resistant single fired glazed tile*
Finitura opaca / matt finish

## Colori colours

Internal covering  Frost resistant

### GRUPPO A

BISELLO
IN ghiaccio
RAL 9003

BISELLO
IN seta
RAL 1015

### GRUPPO B

BISELLO
IN tortora
RAL 1019

BISELLO
IN rosa
RAL 040 80 10

BISELLO
IN argento
RAL 7044

BISELLO
IN grigio
RAL 7006

### GRUPPO C

BISELLO
IN nero
RAL 9004

BISELLO
IN tuchese
RAL 6034

### GRUPPO D

BISELLO
IN granata
RAL 030 30 30

BISELLO
IN malachite
RAL 200 30 20

Price on request

CUSTOM COLOR
RAL .....

# SYSTEM BISELLO TRASPARENZE

*Gres smaltato ingelivo / frost resistant glazed stoneware*
Finitura lucida / glossy finish

Internal covering  Frost resistant

### GRUPPO A

BISELLO
TR ghiaccio
RAL 9003

BISELLO
TR seta
RAL 1015

### GRUPPO B

BISELLO
TR tortora
RAL 1019

BISELLO
TR rosa
RAL 040 80 10

BISELLO
TR argento
RAL 7044

BISELLO
TR grigio
RAL 7006

### GRUPPO C

BISELLO
TR nero
RAL 9004

BISELLO
TR tuchese
RAL 6034

### GRUPPO D

BISELLO
TR granata
RAL 030 30 30

BISELLO
TR malachite
RAL 200 30 20

Price on request

CUSTOM COLOR
RAL .....

## Formati sizes

10x10cm
4"x4"

10x20cm
4"x8"

QUADRA
2,5x20cm
1"x8"

0,7 cm  0,85 cm

| | | INTERNI - TRASPARENZE | INTERNI - TRASPARENZE | INTERNI - TRASPARENZE |
|---|---|---|---|---|
| Formati *Sizes* | Dimensione *Sizes* | 10x10cm 4"x4" | 10x20cm 4"x8" | 2,5x20cm 1"x8" |
| | Spessore *Thickness* | ≑ 0,7 cm - 9/32" | ≑ 0,7 cm - 9/32" | ≑ 1,25 cm - 31/64" |
| | | | | €/pz-€/pc |
| Prezzo *Price* | Gruppo A €/mq-€/sqm | € 57,80 | € 57,80 | € 7,00 |
| | Gruppo B €/mq-€/sqm | | € 61,80 | € 7,00 |
| | Gruppo C €/mq-€/sqm | € 68,70 | € 68,70 | € 7,00 |
| | Gruppo D €/mq-€/sqm | | € 72,20 | € 7,00 |

# SYSTEM MATERIA INTERNI

*Gres smaltato ingelivo / frost resistant single fired glazed tile*
Finitura opaca / matt finish

Internal / external covering  Frost resistant

## Colori colours

### GRUPPO A

MATERIA
IN ghiaccio
RAL 9003

MATERIA
IN seta
RAL 1015

### GRUPPO B

MATERIA
IN grigio
RAL 7006

### GRUPPO C

MATERIA
IN nero
RAL 9004

Price on request

CUSTOM COLOR
RAL .....

# SYSTEM MATERIA TRASPARENZE

*Gres smaltato ingelivo / frost resistant glazed stoneware*
Finitura lucida / glossy finish

Internal / external covering  Frost resistant

### GRUPPO A

MATERIA
TR ghiaccio
RAL 9003

MATERIA
TR seta
RAL 1015

### GRUPPO B

MATERIA
TR grigio
RAL 7006

MATERIA
TR mastice
RAL 130 70 10

### GRUPPO C

MATERIA
TR nero
RAL 9004

MATERIA
TR cipria
RAL 050 60 20

### GRUPPO D

MATERIA
TR malachite
RAL 200 30 20

MATERIA
TR petrolio
RAL 230 30 20

Price on request

CUSTOM COLOR
RAL .....

## Formati sizes

10x20cm
4"x8"

QUADRA

2,5x20cm
1"x8"

| | | INTERNI | TRASPARENZE | INTERNI - TRASPARENZE |
|---|---|---|---|---|
| Formati *Sizes* | Dimensione *Sizes* | 10x20cm 4"x8" | 10x20cm 4"x8" | 2,5x20cm 1"x8" |
| | Spessore *Thickness* | ≑ 0,7 cm - 9/32" | ≑ 0,7 cm - 9/32" | ≑ 1,25 cm - 31/64" |
| | | | | €/pz-€/pc |
| Prezzo *Price* | Gruppo A €/mq-€/sqm | € 40,70 | € 45,80 | € 7,00 |
| | Gruppo B €/mq-€/sqm | € 43,70 | € 48,60 | € 7,00 |
| | Gruppo C €/mq-€/sqm | € 48,60 | € 52,30 | € 7,00 |
| | Gruppo D €/mq-€/sqm | | € 55,80 | € 7,00 |

# RIFLESSI

*Gres smaltato ingelivo / frost resistant single fired glazed tile*
Finitura lucida / glossy finish

## Colori colours

Internal / external covering

Frost resistant

**OPALE**

**AVORIO**

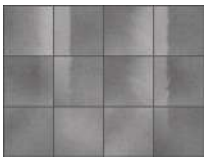

**QUARZO**

**OSSIDIANA**

**RUGGINE**

**RUBINO**

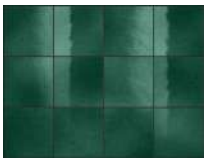

**SMERALDO**

**ZAFFIRO**

## Formati sizes

10x10cm
4"x4"

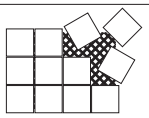

(10x10cm) 40x30cm
(4"x4") 16"x12"

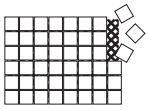

(5x5cm) 40x30cm
(2"x2") 16"x12"

| | | | | 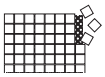 |
|---|---|---|---|---|
| **Formati** *Sizes* | Dimensione *Sizes* | **10x10cm 4"x4"** | **10x10cm 4"x4"** | **5x5cm 2"x2"** |
| | Rete *Mesh* | | **30x40 cm 12"x12"** | **30x40 cm 12"x12"** |
| | Spessore *Thickness* | **≑ 0,7 cm - 9/32"** | **≑ 0,7 cm - 9/32"** | **≑ 0,7 cm - 9/32"** |
| | | | | |
| **Prezzo** *Price* | €/mq - €/sqm | **€ 42,80** | **€ 54,30** | **€ 96,70** |

# GRAPH

Fino ad esaurimento scorte
Subject to availability

*Gres smaltato rettificato ingelivo / frost resistant rectifield single fired glazed tile*
Superficie texturizzata antiscivolo / textured non-slip surface

## Colori colours

Internal / external covering · Flooring · Frost resistant · **R10 / DCOF > 0,42** *(except GP 015 - GP 020 - GP 025)*

### GRUPPO A

GP 008 · GP 013 · GP 014

### GRUPPO B

GP 002 · GP 009 · GP 010

NEUTRAL

### GRUPPO C

GP 005 · GP 006 · GP 007 · GP 011 · GP 012

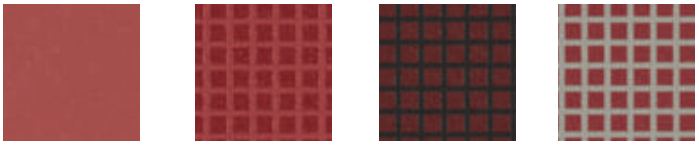

GP 015 · GP 016 · GP 017 · GP 018

GP 020 · GP 021 · GP 022

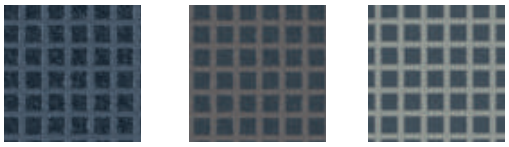

GP 026 · GP 027 · GP 028

COLOR

Texture in scala 1:1
Textures are full scale

Texture stampata random
Random-printed texture

## Formati sizes

25x25cm
10"x10"

10x25cm
4"x10"

| | | 25x25cm 10"x10" | 10x25cm 4"x10" |
|---|---|---|---|
| **Formati** *Sizes* | Dimensione *Sizes* | 25x25cm 10"x10" | 10x25cm 4"x10" |
| | Spessore *Thickness* | ≑ 1 cm - 25/64" | ≑ 1 cm - 25/64" |
| **Prezzo** *Price* | Gruppo A €/mq - €/sqm | € 79,70 | € 86,70 |
| | Gruppo B €/mq - €/sqm | € 81,40 | € 88,10 |
| | Gruppo C €/mq - €/sqm | € 86,80 | € 94,10 |

# VOGUE POOL BUMP

*Gres smaltato ingelivo / frost resistant single fired glazed tile*
Superficie strutturata / structured surface

## Colori colours

Flooring  Frost resistant  **BUMP C (A+B+C) V6**

### GRUPPO A


BP ghiaccio

BP seta

BP laguna

### GRUPPO B

BP cielo

BP grigio

### GRUPPO C

BP turchese

BP nero

### GRUPPO D

BP cobalto

## Formati sizes

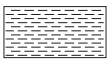
10x20cm
4"x8"

| | | |
|---|---|---|
| **Formati** *Sizes* | Dimensione *Sizes* | **10x20cm 4"x8"** |
| | Spessore *Thickness* | ≑ 0,7 cm - 9/32" |
| | | |
| **Prezzo** *Price* | **GRUPPO A** €/mq - €/sqm | € 57,20 |
| | **GRUPPO B** €/mq - €/sqm | € 61,00 |
| | **GRUPPO C** €/mq - €/sqm | € 66,10 |
| | **GRUPPO D** €/mq - €/sqm | € 69,90 |

# VOGUE SPECIAL POOL

*Gres smaltato ingelivo / frost resistant single fired glazed tile*
Finitura opaca / matt finish

Frost resistant

## Colori colours

cod. BR ghiaccio

cod. BR turchese

cod. BR cobalto

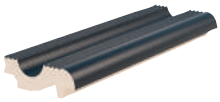
cod. BR nero

cod. FU ghiaccio

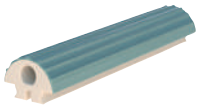
cod. FU turchese

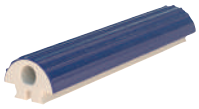
cod. FU cobalto

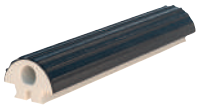
cod. FU nero

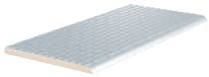
cod. BC ghiaccio

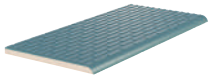
cod. BC turchese

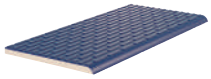
cod. BC cobalto

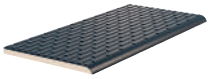
cod. BC nero

## Formati sizes

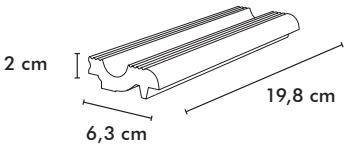

cod. BR 6,3x20 cm

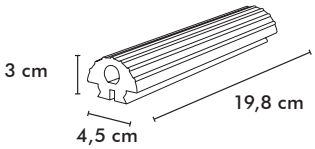

cod. FU 4,5x20 cm

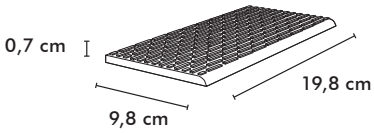

cod. BC 10x20 cm

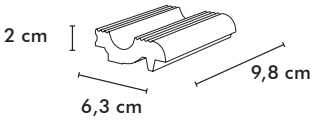

cod. BR1 6,3x10 cm

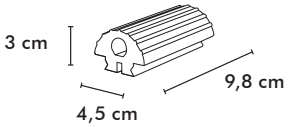

cod. FU1 4,5x10 cm

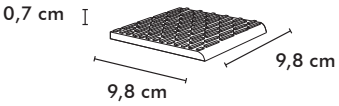

cod. BC1 10x10 cm

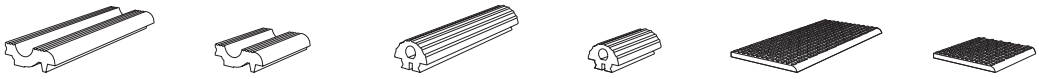

| | | cod.BR | cod.BR1 | cod.FU | cod.FU1 | cod.BC | cod.BC1 |
|---|---|---|---|---|---|---|---|
| **Formati** *Sizes* | Dimensione *Sizes* | 6,3x20cm $2^1/_2$"x8" | 6,3x10cm $2^1/_2$"x4" | 4,5x20cm $1^3/_4$"x8" | 4,5x10cm $1^3/_4$"x4" | 10x20cm 4"x8" | 10x10cm 4"x4" |
| **Prezzo** *Price* | €/pz - €/pc | € 22,10 | € 13,20 | € 22,10 | € 13,20 | € 11,10 | € 8,00 |

# SYSTEM BORDO DOCCIA *shower edge*

***Gres smaltato ingelivo / frost resistant single fired glazed tile***
**Superficie antiscivolo opaca / matt non-slip surface**

## Colori colours

Frost resistant



**IG** ghiaccio
RAL 9003

**IG** cobalto
RAL 5022

## Formati sizes

**Bordo cod. B**

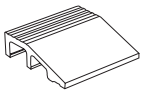

**10x10 cm**
**4"x4"**

**Angolo cod. I**

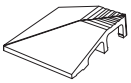

**10x10 cm**
**4"x4"**

**Spigolo cod. E**

**10x10 cm**
**4"x4"**

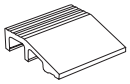

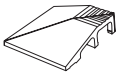

| | | Bordo cod. B | Angolo cod. I | Spigolo cod. E |
|---|---|---|---|---|
| **Formati** *Sizes* | Dimensione *Sizes* | **10x10 cm 4"x4"** | **10x10 cm 4"x4"** | **10x10 cm 4"x4"** |
| | | | | |
| **Prezzo** *Price* | €/pz - €/pc | **€ 21,60** | **€ 29,30** | **€ 29,30** |

# PEZZI SPECIALI *special trims*

## Formati Sizes

Frost resistant

**Quadra** 2,5x20
**IN-TR**

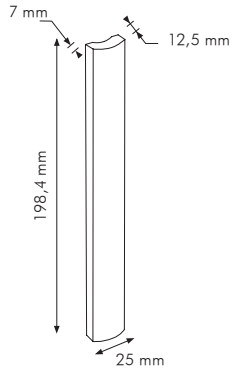


**Stick** 1,2x20
**IN-TR**

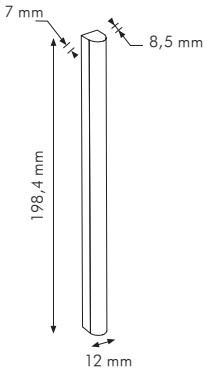


**cod. M** 2,5x20
**IN-TR**

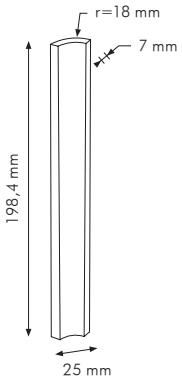


**cod. N** 2,5x20
**IN-TR**

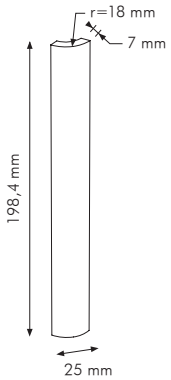


**cod. W** 2,5x10
**IN-TR**

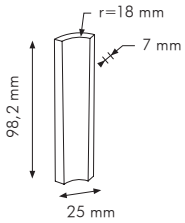


**cod. K** 2,5x10
**IN-TR**

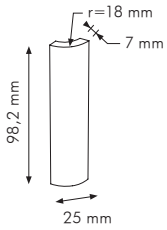


**cod. G** 2,5x10
**IN**

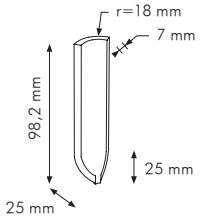


**cod. H** 2,5x10
**IN**

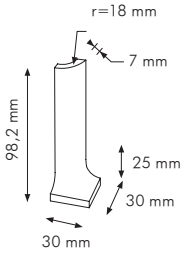


**cod. C** 2,5x2,5
**IN-TR**

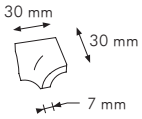


**cod. D** 2,5x2,5
**IN-TR**

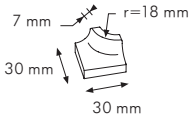


**cod. F** 2,5x2,5
**IN-TR**

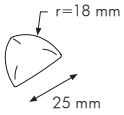


**cod. E** 2,5x2,5
**IN-TR**

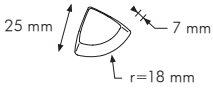


**cod. X** 10x20
**IN-TR**

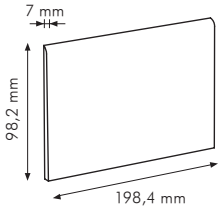


**cod. U** 10x10
**IN-TR**

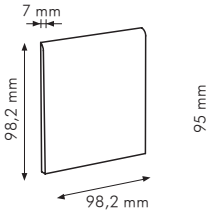


**cod. I** 10x20
**IN**

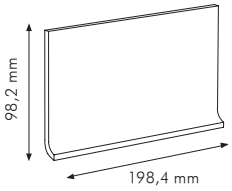


**cod. Z** 10x10
**IN**

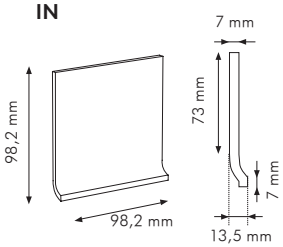


**Bordo cod. B** 10x10
**IG**

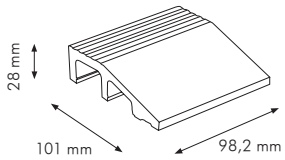


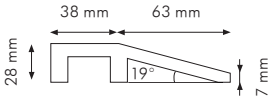


**Spigolo cod. E** 10x10
**IG**

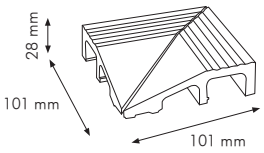


**Angolo cod. I** 10x10
**IG**

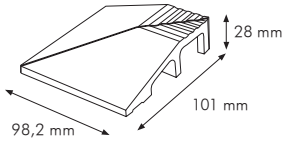

# IMBALLI - CONFEZIONI E PESI

## PACKING - BOX AND WEIGHT

| ARTICOLI *Items* | PEZZI / SCAT PIECES / BOX | MQ / SCAT. SQM / BOX | KG / SCAT. KG / BOX | MQ / PALLET SQM / PALLET | SCAT. / PALLET BOXES / PALLET | KG / PALLET KG / PALLET |
|---|---|---|---|---|---|---|
| 5x5*- 5x5 Mix* | 9 | 1,08 | 15,00 | 71,28 | 66 | 990 |
| 5x10 Twins posa A-C* | 9 | 1,08 | 15,00 | 71,28 | 66 | 990 |
| 5x10 Twins posa B* | 9 | 0,95 | 14,00 | 62,70 | 66 | 924 |
| 2,5x20 Flautini Random Mixed | 8 | 0,96 | 16,00 | 63,36 | 66 | 1056 |
| 5x20*<br>5x20 Flauti Custom A*<br>5x20 Flauti Custom B* | 9 | 1,08 | 15,00 | 71,28 | 66 | 990 |
| 5x20 Flauti Random Mixed*<br>5x20 Flauti Custom C*<br>5x20 Flauti Custom D* | 8 | 0,96 | 16,00 | 63,36 | 66 | 1056 |
| 5x40*<br>5x40 Flauti Custom A*<br>5x40 Flauti Custom B* | 7 | 0,84 | 15,00 | 55,44 | 66 | 990 |
| 5x40 Flauti Random Mixed*<br>5x40 Flauti Custom C*<br>5x40 Flauti Custom D* | 6 | 0,72 | 13,00 | 47,52 | 66 | 858 |
| 10x10* | 9 | 1,08 | 16,00 | 71,28 | 66 | 1056 |
| 10x10 | 100 | 1,00 | 14,00 | 96,00 | 96 | 1344 |
| 10x10x14* | 14 | 1,26 | 18,00 | 60,48 | 48 | 864 |
| 10x10 Bisello | 80 | 0,80 | 13,00 | 76,80 | 96 | 1248 |
| 10x20 | 50 | 1,00 | 14,00 | 96,00 | 96 | 1344 |
| 10x20 Bisello | 40 | 0,80 | 14,00 | 76,80 | 96 | 1344 |
| 20x20 | 35 | 1,40 | 20,00 | 100,80 | 72 | 1440 |
| 20x40 | 12 | 0,96 | 17,00 | 76,80 | 80 | 1360 |
| 10x25 | 40 | 1 | 21,50 | 45 | 45 | 968 |
| 25x25 | 16 | 1 | 21,50 | 42 | 42 | 903 |

***montato su rete in fibra di vetro**
**meshmounted on fibreglass net**

# FORMATI PARTICOLARI *Other sizes*

| ARTICOLI *Items* | PEZZI / SCAT PIECES / BOX | m.l / SCAT. l.m / BOX | KG / SCAT. KG / BOX |
|---|---|---|---|
| N 2,5x20 - M 2,5x20 | 40 | 8,00 | 4,00 |
| K 2,5x10 - W 2,5x10 | 80 | 8,00 | 4,00 |
| F 2,5x2,5 - E 2,5x2,5 | 100 | | 1,00 |
| C 2,5x2,5 - D 2,5x2,5 | 10 | | 1,00 |
| Z 10x10 - U 10x10 - BC1 10x10 | 90 | 9,00 | 13,00 |
| I 10x20 - X 10x20 - BC 10x20 | 45 | 9,00 | 13,00 |
| H 2,5x10 - G 2,5x10 | 10 | | 1,00 |
| Piatto doccia cod. B | 7 | 0,70 | 2,00 |
| Piatto doccia cod. I, cod. E | 6 | | 2,00 |
| Stick | 12 | 2,40 | 0,50 |
| Quadra | 32 | 6,40 | 3,00 |
| 5x40 sciolti | | | |
| 5x20 sciolti | | | |
| 5x5 sciolti | | | |
| FU 4,5x20 | 15 | 3,00 | 5,50 |
| FU1 4,5x10 | 30 | 3,00 | 5,50 |
| BR 6,3x20 | 12 | 2,40 | 5,00 |
| BR1 6,3x10 | 24 | 2,40 | 5,00 |

Gli imballi sono unici per tutte le scelte. Le indicazioni sulla scatola sono:
**Colore**: segue nome articolo
**Tono**: contraddistinta con lettera alfabetica
**Partita**: segue alfanumero
**Calibro**: contraddistinto con numero
**Operatrice scelta**: segue numero addetta da citare in caso di contestazione della merce.
**Scelta**: Prima segnata 1; Seconda segnata 2; Terza segnata 3.

Cartons are the same for all choices. The marking on the cartons are:
**Color**: article name
**Shade**: letter
**Lot**: alphanumeric
**Calibre**: number
**Controller**: number to be indicated in case of complain
**Choice**: 1st: 1; 2nd: 2; 3rd: 3

Per i dettagli di prodotto e le schede tecniche fare riferimento ai singoli catalogo prodotto

For product details and technical charts please refer to the individual product catalog

**Per ogni ordine di valore inferiore a € 100,00 saranno addebitati € 10,00 per la gestione dello stesso.**

**A € 10.00 fee will be charged for all orders with a value below € 100.00**

## Bordo Jolly (45°) *Tiles a 45° (Jolly)*

| **Formati** *Sizes* | Dimensione *Sizes* | 10x10 - 10x20<br>20x20 - 20x40 | 25x25 - 10x25 |
|---|---|---|---|
| **Prezzo** *Price* | €/m.l.<br>€/l.m. | € 11,60 | € 15,10 |

I colori di stampa sono puramente indicativi

The colours appearing in the illustrations are merely indicative

# LE NOSTRE CERTIFICAZIONI
# *OUR CERTIFICATIONS*

## EPD

EPD (Environmental Product Declaration): dichiarazione ambientale di prodotto che si basa sull'analisi del ciclo di vita secondo l'approccio "dalla culla al tomba"

EPD (Environmental Product Declaration): an environmental product declaration based on life cycle analysis following the "cradle to grave" approach.

## SASO

La certificazione SASO (Saudi Standards, Metrology and Quality Organization) è un requisito obbligatorio per esportare prodotti in Arabia Saudita. Garantisce che i beni importati rispettino gli standard di sicurezza, qualità e conformità tecnica richiesti dal Regno.

The SASO certification (Saudi Standards, Metrology and Quality Organization) is a mandatory requirement for exporting products to Saudi Arabia. It ensures that imported goods comply with the Kingdom's safety, quality, and technical conformity standards.

## CAM

Requisiti tecnici e livelli qualitativi a ridotto impatto ambientale, conformi alla normativa ISO 14021 e definiti dal Ministero dell'Ambiente, indispensabili per l'affidamento di lavori degli edifici pubblici italiani.

Technical requirements and quality levels with reduced environmental impact, in compliance with ISO 14021 standards and defined by the Ministry of the Environment, essential for the awarding of public building works in Italy.

## VOC

Questa classificazione consente di valutare il livello di inquinamento che un determinato prodotto è in grado di apportare all'aria di un ambiente chiuso. Nel caso specifico le piastrelle ceramiche sono prodotti di chimica minerale e non organica che subiscono cicli di cottura di 1200° che garantiscono la totale di distruzione di elementi inquinati tipo i Composti Organici Volatili o COV . Ragion per cui tutte le piastrelle ceramiche sono classificate A+, in quanto non emettono nell'ambiente alcuna sostanza tossica.

This certification is an assessment of the quantity of volatile organic compounds pollutants released by products in closed spaces. Regarding ceramic tiles, their chemical composition is mineral and not organic and they undergo tile firing cycles at 1,200°C that ensure the total elimination of contaminants such as volatile organic compounds. Consequently, ceramic tiles are granted a A+ rating, since they do not release any toxic substance into the environment.

## LEED

Gruppo Bardelli S.p.A. promuove la cultura dell'edilizia sostenibile, energeticamente efficiente e rispettosa dell'ambiente, contribuendo a migliorare la qualità della vita dei cittadini attraverso lo standard di certificazione LEED

Gruppo Bardelli S.p.A. promotes the culture of sustainable, energy-efficient, and environmentally respectful construction, contributing to improving the quality of life for citizens through the LEED certification standard

## CCC

La Certificazione CCC, interessa sia i prodotti di importazione che quelli di produzione Cinese destinati a quel mercato. Le informazioni sulla Certificazione CCC riguardano in generale la sicurezza e la salute, con particolare riferimento, nel caso delle piastrelle di ceramica, alle sole piastrelle in Gres Porcellanato, con un assorbimento minore o uguale allo 0,5%. La Certificazione si ottiene attraverso l'intervento di istituti appositamente accreditati dalle Autorità cinesi, tutti con sede in Cina.

CCC Certification, covers both imported and Chinese-made products destined for that market. Information on CCC Certification generally concerns health and safety, with particular reference, in the case of ceramic tiles, to porcelain stoneware tiles only, with an absorption of 0.5% or less. Certification is obtained through the intervention of institutes specifically accredited by the Chinese Authorities, all based in China.

## DECLARATION OF PERFORMANCE (CE)

Gruppo Bardelli S.p.A. ha provveduto ad assolvere agli obblighi derivanti dalla Marcatura CE per i suoi prodotti. La documentazione commerciale relativa è consultabile da parte dei distributori, professionisti ed utilizzatori.

Gruppo Bardelli S.p.A. has fulfilled the obligations arising from CE Marking for its products. Relevant commercial documentation can be consulted by distributors, professionals and users

## CERTIFICAZIONI ANTIBATTERICO ANTIFUNGINO

Alcuni dei nostri mosaici, grazie alla finitura Appiani Bio Shield+, sono i primi ad essere in gres antibatterico e gres antimacchia permanente.

Some of our mosaics, thanks to the Appiani Bio Shield+ finish, are the first to be made of antibacterial and permanent stain-resistant stoneware.

# CONDIZIONI GENERALI DI VENDITA
## *GENERAL CONDITIONS OF SALE*

***1.*** L'esecuzione di tutte le commissioni conferiteci é subordinata all'approvazione di GRUPPO BARDELLI S.p.A., approvazione che si darà o con apposita conferma d'ordine o con l'emissione della corrispondente fattura. GRUPPO BARDELLI S.p.A. non riconosce intese o promesse verbali fatte dai suoi rappresentanti e non trascritte e sottoscritte sull'ordine di acquisto. Pertanto l'incasso eventuale di anticipi non rappresenterà accettazione dell'ordine da parte di GRUPPO BARDELLI S.p.A.

***2.*** I termini di consegna non sono impegnativi e sono subordinati alle possibilità di produzione e di spedizione da parte di GRUPPO BARDELLI S.p.A. Eventuali ritardi non danno luogo a pretesa o richiesta di danno, né di annullamento o riduzione del contratto. GRUPPO BARDELLI S.p.A s'impegna però a dare esecuzione all'ordine nel minor tempo possibile.

***3.*** Tra i casi di forza maggiore previsti dal Codice Civile che liberano dalla responsabilità GRUPPO BARDELLI S.p.A. sono da ricomprendere anche quelli causati da mancanza di materie prime, di mano d'opera, di energia elettrica e di guasti al macchinario.

***4.*** La merce viaggia a rischio e pericolo del compratore anche se venduta franco di porto. L'eventuale perimento della cosa s'intende regolato dalle disposizioni del Codice Civile.

***5***. I pagamenti si riterranno validi solo se eseguiti direttamente alla sede di GRUPPO BARDELLI S.p.A. o a persone munite di apposita autorizzazione scritta. I pagamenti eseguiti a ns. rappresentanti o agenti non autorizzati all'incasso non saranno ritenuti validi.

***6.*** Qualora avvengano variazioni di prezzo prima della consegna, la merce sarà fatturata in base al prezzo di listino in vigore nel giorno della consegna.

***7.*** Le misure e le tinte dei prodotti sono indicative e non vincolanti.

***8***. Eventuali reclami devono essere fatti, pena decadenza, entro otto giorni dal ricevimento della merce e in nessun caso si accettano resi di merce senza nostra preventiva autorizzazione. Nessun reclamo potrà essere proposto ad GRUPPO BARDELLI S.p.A. dopo la posa in opera del materiale.

***9.*** GRUPPO BARDELLI S.p.A. non dà garanzia sulle modalità d'impiego e sui sistemi di posa della merce fornita, con suo espresso esonero da ogni responsabilità in proposito per eventuali danni diretti e indiretti.

***10.*** Per qualsiasi procedimento giudiziale che derivasse dal presente contratto la competenza è espressamente derogata al Foro di Milano per accordo delle parti.

***11.*** Sui ritardi di pagamento saranno conteggiati interessi passivi e commissioni come previsto dalla normativa vigente.

***12.*** Non sono consentiti arrotondamenti nel pagamento. Lo sconto di pronta cassa s'intende valido entro 15 giorni data fattura.

**Merce resa franco fabbrica, imballo in scatole di cartone gratis. I colori del campionario si intendono approssimativi. Non accettiamo resi di materiale per errori non dovuti a nostra responsabilità.**

**Qualora il materiale oggetto di reso, preventivamente approvato, pervenga alla Società danneggiato, non correttamente imballato e/o comunque non conforme a quanto consegnato al Cliente dalla Società, il medesimo verrà rifiutato.**

***1***. All orders have to be approved by GRUPPO BARDELLI S.p.A. GRUPPO BARDELLI S.p.A. will confirm all orders either by order confirmation or invoices. GRUPPO BARDELLI S.p.A. will not accept verbal agreements or proposals made by agents and not sent /in written way. In case of advance payments, the will not be without written consent.

***2.*** The terms of delivery are not binding and are due to production possibilities and delivery by GRUPPO BARDELLI S.p.A. Possible delays will not create damage requests, cancellation or order reduction. At the same time, GRUPPO BARDELLI S.p.A. commit to deliver all orders as soon as possible.

***3.*** Among the "force majeure" causes foreseen in our Civil Code that are not under GRUPPO BARDELLI S.p.A. responsability are lack of raw materials, labour, electric energy, tools damages.

***4.*** The goods are despatched under the buyer's responsability even if they are sold ex factory. Possible damages and losses will be ruled by conditions of our Civil Code.

***5.*** Payments will be considered valid only if directly paid to the GRUPPO BARDELLI S.p.A or to people with a specific written consent. If payments are effected to non-authorized agents they will not be considered valid.

***6.*** If there are some price changements before the delivery date, the goods will be invoiced in compliance with the price list in force the day of the delivery.

***7.*** Sizes and colours of our collections are indicative and non-binding.

***8.*** Possible claims have to be transmitted, otherwise not accepted, within eight days from the receipt of the goods, and in no case GRUPPO BARDELLI S.p.A will accept to receive the goods back without previous authorization. No claim is accepted after the laying of the material.

***9.*** The GRUPPO BARDELLI S.p.A do not guarantee the way of using and laying systems of the supplied goods and deny any responsability for direct and indirect damages.

***10.*** Any legal proceedings caused by the contract hereby is under the competence of the Foro di Milano.

***11.*** Payable interest and commissions will be applied to late payments in accordance with the law.

***12.*** Payment must be for the correct amount of our invoice. The discount for prompt payment will be valid within 15 days from the invoice date.

**Delivery conditions ex works, free cardboard packing. Samples colours are approximative.**
**We do not accept back goods for mistakes not depending on our responsability.**

**Should the returned material, previously approved, arrive at the Company damaged, improperly packaged, and/or otherwise not conforming to what was originally delivered to the Customer by the Company, it will be rejected.**

GRUPPO BARDELLI

**CONTATTI:**
Appiani: T +39 0422 502611
Ceramica Vogue: T +39 015 6721
Ceramica Bardelli: T +39 015 6721
info@gruppobardelli.com

**Gruppo Bardelli S.p.A.**
Sede Legale:
20121 Milano (MI) Italia
Via Montenapoleone, 8

*Sede Produttiva e Amministrativa:*
13882 Cerrione (BI) Italia
Via Papa Giovanni XXIII, 100 Loc. Vergnasco
Tel. +39 015 6721
info@gruppobardelli.com

*Sede produttiva:*
31046 Oderzo (TV) Italy
Via Pordenone, 13
Tel.: +39 0422. 502611
info@gruppobardelli.com

*Showroom & Sales office:*
41049 Sassuolo (MO) Italia
Via Berna, 30b
Tel. +39 015 6721
info@gruppobardelli.com

**TortonaLAB**
20144 Milano (MI) Italia
Via Tortona, 34
Tel. +39 015 6721
info@gruppobardelli.com

**gruppobardelli.com**

Ceramics of Italy

GRUPPO BARDELLI
è Socio Ordinario Ceramics of Italy

EUIPO
EUROPEAN UNION INTELLECTUAL PROPERTY OFFICE

Brevetto di forma ottenuto sul formato
1,2x3,7cm e formato esagonale 2,5x2,8cm

Le immagini riportate sono inserite a scopo illustrativo e sono puramente indicative, si consiglia di visionare un campione prima dell'acquisto.

The images shown in this catalogue are for illustrative purposes only and may not fully represent the actual product. We recommend viewing a physical sample before making a purchase.

GRUPPO BARDELLI

gruppobardelli.com

appiani Ceramica VOGUE CeramicaBardelli